

HEY, JERRY, WHAT'S THE STORY  
NEW PRESIDENT AT HELM OF CCB

See 'Bifani on Belleville,' pg. 7

BHS PRINCIPAL RECOMMENDS  
'GET-TOUGH' POLICY CHANGES

— see page 2

BHS LADY-BUCS NOTCH VICTORIES  
OVER BIG-CITY RIVALS

— see Sports, pg. 15

# Belleville Times

Serving Belleville Since 1909

35¢

79th Year No.10

An Orechio Publication

Thursday, February 11, 1988

## Cops log drop in car crime

Crime in Belleville dropped ever-so-slightly in 1987, according to initial figures provided by Captain Michael Petrillo and Detective Joseph Rotundo.

Crime figures are based on eight major areas: Murder, rape, robbery, aggravated assault, burglary, larceny and motor vehicle theft. Robbery is theft through force or the threat of force. Burglary is theft through illegal entry. Larceny is petty theft such as shoplifting or breaking into cars.

### No murders, five less rapes

In the most vicious of crimes, murder and rape, Belleville was largely spared. There were no murders in town last year, against 2 the year before, 2 in 1985 and 1 in 1984. Only 3 rapes were reported in

1987, while 8 were reported in 1986. The 1987 figure is less than the 4 rapes reported in 1984 or the 6 rapes reported in 1985.

Motor Vehicle thefts dropped considerably. Part of the reduction may be due to Belleville's participation in a regional auto crime task force. A related article appears on page one of this week's edition.

"We had a big reduction in car thefts," Petrillo told the Times. This may be seen as particularly heartening news in a town where the stealing of cars - usually by suspects from Newark and East Orange - has become a sensitive and troubling issue.

In 1987, 499 automobiles were reported stolen in Belleville. This figure contrasts with a whopping

640 stolen cars in 1986, 441 in 1985 and 318 in 1984.

Robbery was down slightly, police said.

While there were 58 incidents reported in 1986, only 52 were reported in 1987. In 1984 there were 47 robberies and in 1985 there were 46.

Other areas, however, suffered increases.

Assaults jumped from 334 in 1986 to 378 in 1987. This figure apparently includes both simple and aggravated assaults.

Larcenies were also up sharply, but down from years past.

There were 858 larcenies reported in 1984, 937 in 1985, down to 787 in 1986 and back up to 857 last year.

Burglaries, the crime which many Bellevillites fear the most, was also up for 1987. There were 263 reported burglaries in 1984, 293 in 1985. By 1986, burglaries had passed the three hundred mark with 311.

In 1987, Police logged 335 burglaries, bringing the yearly average closer to the one-per-day mark.

In all, however, the initial crime statistics showed a total of 2124 incidents in eight categories for 1987. This is 16 incidents less than the 2140 reported in 1986, a slight drop.

Complete and final data for 1987 is being compiled by Belleville and State Police. Details will appear, as they come in, in future editions of the Belleville Times. — Bifani

At Feb. 9 commission meet

## Potholes and more have citizens sore

By Christopher Bifani

The February 9 Commission meet at the high school featured heaping helpings of what Belleville Town Meetings have become notorious for: griping.

Commissioners were quizzed, berated and attacked by townspeople on a plethora of issues including potholes, door-to-door solicitation, future payments of fees in connection with the axed public safety building plan, issuance of licenses, lack of detail on the public agendas, faded yellow curbing and more.

Potholes and road conditions were brought up repeatedly. Commissioner of Public Works Angelo Risoli said his department is, in fact, filling potholes but some citizens complained that in areas where potholes had been filled, others were left unattended to.

"We'll get to them," Risoli promised.

Prior to the meeting, Deputy Commissioner Chester Green told the Times that because of the cold weather, only "cold patch" can be used to fill the potholes. He said this is a temporary remedy until the warm weather comes, and is used for the worst cases.

"We can't even get hot asphalt until about April because they're not selling it," Green said of the firms who supply the DPW with fill. Green explained that the temperature has to be 50 degrees or more in order for hot patch to take. He added that in the meantime he has been surveying the streets of Belleville to determine a priority list, and will be devising a schedule shortly.

The Commission approved a license request by two town residents to sell candy and flowers door-to-door, despite objections by other residents because of the solicitors' affiliation with Sun Myung Moon's Unification Church.

Township Attorney Frank Cozzarelli said, "While I may not agree with them personally, we are bound by oath not to discriminate on the basis of color, creed or religion." Reverend Moon was convicted of income tax evasion and his church has been accused of fanaticism.

Although the Commission voted in their last meeting to scrap the controversial \$5 million public safety building project, the contracts with both engineer Neil Siciliano and the architectural firm of Beckhard-Richlan were formally terminated February 9.

"We have to terminate the contract so we can proceed to the next building project," Mayor Michael Pizzi said, without elaborating on what that next project will be.

Pizzi told citizens, weary of continual payments to both the engineer and architects, that they may still have claims against the town for more money. About \$750,000 has been paid out thus far on municipal construction plans since 1986. Attorney Cozzarelli said he was negotiating a "financial arrangement" with the architects and hoped to put any termination clause claims "on the negotiating table" along with any pending bills the firms still have against the town.

A township taxi cab owner protested the issuance of a limousine license to a town resident, arguing that there is a limit on taxi cabs in town and there should be limits placed on limos, too. The cabbie said that limousines are often little more than conventional sedans, and are cutting into traditional taxi business. The Commission voted

(continued on page 10)

## Task force waging war on auto theft

By Karen A. Lynch

In response to the ever-growing problem of car theft, officers from enforcement agencies throughout North Jersey have banded together to pool information about trends, suspects and "chop shop" locations.

The North Jersey Auto Crime Task Force met in Bloomfield Thursday for such an exchange. Begun as a working unit with five police departments in 1986, the group, which meets monthly, now includes more than 30 agencies in its membership.

### \$1 million in recovered cars

And its efforts appear to be paying off. Last year, more than \$1

million in expensive vehicles were recovered, according to president Ken Vitty, a detective with the Port Authority Police Department Auto Crime Unit.

Det. Thomas Galio of Bloomfield is vice president of the group.

### 85% of thieves armed

One drastic change in auto theft trends is that many thieves nowadays carry guns, Galio noted

"It's safe to assume in 85 to 90 percent of cases, they're armed, and we're assuming 100 percent," he said.

"They're willing to shoot it out and will stop at nothing to get away."

### Belleville reports decrease

Belleville report decreases in auto theft, with a drop of 15 percent in Belleville last year, according to Det. Joseph Tortorello. He said older cars are being stolen at present, and some burnouts have been recorded near the Newark border.

In Bloomfield, car thefts occur at an average rate of 44 per month. About 50 percent of stolen autos are recovered, mostly in Newark,

Galio said.

In contrast, 14,000 cars were stolen in Newark during 1987, with 84 percent recovered "from all over," Det. Joe Grasso of the Newark Auto Squad reported.

### Fierce ambush tactics

In some areas of that city, he said, thieves' accomplices sometimes wait in cars along side streets. As officers follow the stolen vehicle, "They ram the radio cars and split," Grasso told the group.

And when cops follow thieves into housing projects, they are confronted with gangs, shootings, and

(continued on page 3)

## Public education health bill introduced by Assemblywoman

Assemblywoman Marion Crecco (R-Essex) has introduced legislation which would establish a public education campaign in the Departments of Community Affairs and Insurance to provide information regarding long term health care.

### Consumer information

Under the provisions of the bill, A-2387, an education campaign would provide consumers with the risks, costs, and financing options available. This bill would also provide information about Medicare and Medicare supplement programs.

"This education effort will inform consumers about the nature of long term health care and the risk of needing this care," said Crecco, Assembly Assistant Majority Whip. "People need to know the potential cost and financial damage that can be done if they are not properly protected."

"This is the first bill of a package which will be aimed at revamping the structure of long term health care costs, and minimizing their fiscal impacts on people in New Jersey," Mrs. Crecco added.

This bill is a recommendation of the Task Force of

Catastrophic and Long Term Health Care, which Crecco is the chairperson.

### Literacy bill clears Assembly

Legislation sponsored by Assemblywoman Crecco that would establish an adult literacy partnership program has been passed by the General Assembly. Assemblyman Joseph Kyriilos (R-Monmouth) was the bill's co-sponsor.

Under the provisions of the bill, A-1996, the Department of Education would establish a partnership program between the state and private sector and

coordinate the services provided by the state operated literacy programs with those offered by private and corporate groups.

"There are an estimated 700,000 to one million people in New Jersey who are functionally illiterate according to the Department of Education," said Crecco, Vice-Chair of the Assembly State Government Committee. "This means they are unable to perform vital tasks such as reading road signs, filling out job applications, and interpreting medical prescription instructions. To allow this to continue would be unconscionable."

### Barbara Spillane is going to New England

## Middle School teacher picked to present conference clinic

Barbara Spillane, a Social Studies teacher at the Belleville Middle School, has been selected to present a clinic at the 19th Northeast Region Conference for Social Studies held at the Sheraton/Hartford and Holiday Inn March 9-12 in Connecticut.

The implementation of geography skills in the Middle School curriculum presentation was selected from several hundred submitted and deals with refining geography skills

through the use of hands on materials.

Mrs. Spillane will demonstrate how students can make and utilize original filmstrips to practice geography map skills. She is part of a team of six teachers representing the New Jersey Geographic Alliance at the conference.

The theme for the conference is Continuity and Change - a Global Vision and features David Eisenhower, author, and

Gilbert Grosvenor of National Geographic. Elliot Wiggenton, editor and founder of Foxfire books will also be a major speaker.

Expecting to attract over 2,000 educators from New York, New Jersey and the New England states, the conference highlights recent developments in curriculum, computer assisted instruction, advanced Placement programs, and commercially available materials.

Social Studies special interest groups such as historians and geographers will also meet there, and area-wide museums will present a Museum Marketplace for educators.

### The Belleville Times

28 pages in two sections

#### Contents:

##### Section I

Belleville briefly .....	2
Editorial .....	4
Flight 890 .....	5
Seems like Yesterday .....	6
Bookmarks .....	6
Bifani on Belleville .....	7
Religious Viewpoints .....	8
Events in the Area .....	12
Social News .....	13

##### Section II

Sports .....	15-17
Chamber Chatter .....	17
Recreation Roundup .....	18
Obituaries .....	20
Classified .....	21-23
Real Estate .....	24-25
Valentine's Day Sale .....	26-27

MCMLXXXVIII

## Scapperrotta named recycling coordinator

Joseph J. Scapperrotta, a political science college student and newly elected parliamentarian for the Concerned Citizens of Belleville, was picked by Parks Commissioner Vincent Frantantoni to be the township's first recycling coordinator. He was approved by the Commission February 9 in a unanimous vote.

"I'm grateful the Commissioners expressed confidence in me and I'm looking forward to the challenge," Scapperrotta said shortly after his appointment. He added that his job will entail finding markets for town recyclables, the coordination and expansion of the program, and additional duties within the Parks department as a part-time clerk.

Some citizens apparently opposed the move,

although the hiring of a recycling coordinator is a state mandate.

"How can you justify hiring a part-time clerk at \$6,500 per year when part-time Commissioners get only \$6,000? I think it's disgraceful," said Gabriel Nazzola of Van Reyper Place.

However, Scapperrotta told the Times he expects to work 20 hours per week, which would mean his part-time position was netting out in the area of about \$7 per hour.

Although the selection of Scapperrotta as recycling coordinator signals a stepped up town recycling

(continued on page 4)



David Bryant, Belleville Public Library director and Dr. Geraldine Smith, assistant professor, Drew University, appear on the Libraries in Focus program, entitled "Free At Last." The program was funded by a grant from the Martin Luther King Jr. Commission. The program can be viewed on Wednesday, 8:05 p.m. on Channel 32, and also on WBHS, Channel 34 in February.



## BELLEVILLE briefly...

### Happy 100th Birthday, John!



Belleville is about to have another centenarian! Born on Thursday, February 16, 1888 in Passaic, John Jacob Geary lived in Passaic all of his life, moving to Belleville three years ago. As a young man, he was a slate roofer, then after changing jobs he worked for 40 years for Jacques Wolf Co. in Clifton.

Mr. Geary was married to the late Eliza Veech on March 22, 1912, by the Rev. Jacob A. Cole of the First United Methodist Church. They were blessed with four children: John of West Sayville, Long Island; Andrew of Passaic, Charles of Clifton, and Lucy Pascale of Belleville. His extended family includes ten grandchildren and six great-grandchildren.

Mr. Geary is a member of the Grand Lodge Independent Order of the Odd Fellows of New Jersey, Solar Lodge No. 171. An avid checker player, he loves card games and all sports on television, and when weather permits, he loves to plant and care for all kinds of flowers.



### Rotary's 'Gift of Life...'

As part of its active participation in Rotary International's "Gift of Life" campaign, the Belleville Rotary Club recently met the first child in 1988, to receive the Rotary sponsored heart treatment that is the basis of the program. Rene Gabbai of the Belleville Rotary Club met young Da Rong, a beautiful five-year-old child from Korea at Kennedy airport. Then Gabbai and his wife Enza housed little Da Rong until Gabbai's son, Larry and daughter-in-law Maryann took the child home to briefly experience American life with their three children.

As Da Rong awaits further medical tests and eventual surgery, her stay in America has been marked by the warmth of the Gabbais and the Belleville Rotary Club. Pictured (l. to r.) are Tom Devine, club president; Da Rong, Rene Gabbai, Gift of Life chairman.

### M. Valvano earns her Masters

Marigrace V. Valvano, valedictorian of the Belleville High School class of 1982, has received her Masters Degree in Electrical Engineering from Rensselaer Polytechnic Institute.

Ms. Valvano also has a Bachelors Degree in Biomedical Engineering with a minor in Psychology. Marigrace has taken a position as a member of the technical staff at Bellcore, Bell Communications Research in Redbank.

At Katharine Gibbs School

### K. Petracca and R. Belen earn honors

Katharine Gibbs School in Montclair announces that Rita Belen and Kathleen Petracca, students in the One-Year Secretarial Program in Information Processing, received honors based on the grade point average of their first semester.

Ms. Belen, the daughter of Mr. and Mrs. Vladimir Belen, is a graduate of Belleville High School.

Ms. Petracca, the daughter of Giuseppe and Cassandra, is also a BHS graduate.

### Parents' group hears speech on managing pre-school kids

The January 15 BIPPY Parenting Meeting featured a guest speaker on Early

Childhood behavior management. Mrs. Suzanne Flannery, Essex County Pre-School Handicapped Resource Consultant, hosted an informal discussion group for parents of children in the program, parents of children in kindergarten at School 4 and the Pre-School staff.

### Ciccone lists policies to

## Get tough at BHS

By Christopher Bifani

In a presentation to the Belleville Board of Education, Monday, February 8, BHS Principal Joseph Ciccone described several recommendations to the school board which will make for a more rigorous high school program if approved by the board.

"The early dismissal program which has been in place since 1964 will be eliminated," Ciccone told the board, a proposal which was echoed by the board appointed curriculum committee last month.

Other recommendations made by Ciccone include a mandatory second year of science, a third year of history, a third year of math and a requirement of seven courses per eight period day, effectively eliminating study halls.

"We think our teachers are better utilized giving classes than conducting study halls," Ciccone said.

Ciccone further supports a tightening of attendance requirements. He said Saul Cooperman, the state Commissioner of Education, is requiring all high school students to meet a 90 percent attendance record in order to pass.

He said Belleville High School allows up to 20 absences per year course and 10 absences per semester course.

"This is below the 90% requirement," he explained.

Although Belleville could meet the requirement by reducing allowable absences to 18 per year and 9

per semester, Ciccone wants to get even tougher. The principal recommends 16 allowable absences per year and eight per semester.

In other school news, BHS Science Supervisor Bess Efstathiou gave the Board of Education a presentation on the implementation of a mandatory second year of science. Currently, only one year of science is required for graduation.

Efstathiou, who is on the executive board of the state association of science instructors, said that group's survey of New Jersey schools reveals that 40% already require 2 years of science, even though it is not mandatory for incoming freshmen until the 1990-91 school year. Belleville's second year of science goes into effect for the 1989-90 school year.

"Implementation of the second year of science will cost \$6,010," she said, explaining that this would cover the cost of new textbooks and other materials.

Efstathiou supports a mandatory second year of science so students will have a better advantage in an "increasingly technological world." She added that students will be better prepared to achieve their career goals and will have a better understanding of environmental problems.

The required second year course is biology, which is being offered at three levels for students of various aptitudes.

### V. Valvano makes Dean's List

Veronica A. Valvano, valedictorian of the Belleville High School class of 1987, has attained a Dean's List status at Rutgers College of Pharmacy. Ms. Valvano achieved a 4.0 G.P.A. for the Fall semester. Consequently, she was invited to participate in the Honors Program at Rutgers College of Pharmacy by Dr. N. Lordi, Assistant Dean.

Also, because of her excellent achievement during her freshman year, Veronica has been inducted into Phi Eta Sigma, the Freshman Honor Society at Rutgers College. Phi Eta Sigma is a nationally recognized scholastic honor society for men and women in their freshman year who have attained a 3.8 G.P.A. or higher.

"Where Quality Coverage Counts"

### Troise Insurance Agency

We can make you a "sweetheart of a deal!"  
IF YOU QUALIFY. Ask about  
Rutgers Casualty Insurance

Call or stop by for a free quote today!

172 Washington Ave., Belleville • 759-4100

Auto • Truck • Commercial • Home • Tenant • Life  
Member of the Belleville Chamber of Commerce



## PRESIDENTS' DAY SAVINGS

Fri., Sat. & Mon. - Feb. 12th, 13th, & 15th

At

Plaza Bootery

All Shoes on Rack

\$26<sup>90</sup> Values to \$60.00

50% OFF All Women's Dress  
original price and Leather Boots

10<sup>00</sup> off Each Pair Of  
MEN'S SHOES  
In Stock

Florsheim • Rockport • Dexter • Sebago • Timberland

Special Group of  
Children's  
Weather Boots \$9<sup>90</sup>  
Values to \$30.00

Plaza Bootery

"Where Fit Is Always Guaranteed"

483 Franklin Ave. Nutley, N.J. 667-8964  
Shoe Repairing Done On Premises • Free Parking



### FRANKLIN MEDICAL ASSOCIATES P.A.



Louis J. Citarelli, M.D.  
and  
Donato Marucci, M.D.

NO APPOINTMENT  
NECESSARY FOR  
EMERGENCIES

- ★ Comprehensive health care for the entire family
- ★ Diagnostic, laboratory and X-ray facilities on premises
- ★ Minor emergencies and suturing
- ★ Allergy testing

Open Mon. thru Fri. 9 - 5  
Tues. & Thurs. 9 - 7

FRANKLIN MEDICAL ASSOCIATES  
Internal Medicine  
14 Franklin Street  
Belleville, N.J. 07109  
751-2060

## ADVERTISE!

What We Do For Love

Celebrate

PROUD MARY'S  
LOVE WEEKEND

Special Menu  
Candlelite Dinner For Two  
Amorous Appetizers &  
Heartbreak Specials



PROUD MARY'S

RESTAURANT and LOUNGE  
409 Franklin Street  
Bloomfield, New Jersey  
429-9246



# Vander Zwan is elected to replace Nazziola

By Christopher Bifani

In a special election at the February 4 meeting of the Concerned Citizens of Belleville, the group has elected Cornelius Vander Zwan to assume the trustee position vacated by the resignation of former group president Gabriel Nazziola.

Vander Zwan narrowly edged Joseph Celso by a vote of 29 to 27, after both were nominated from the floor.

"I thank you for voting me in as trustee of this fine organization," Vander Zwan told the assembled members. Celso later congratulated Vander Zwan on his victory.

Under club charter, past presidents automatically become trustees for five year terms but Nazziola vacated his trustee slot following a bitter dispute over election rules.

Nazziola wanted to run for presi-

dent, but the CCB determined that he could not run because he had already served two terms.

The words "duly elected" and what constitutes a "year" are the central components of the dispute.

Nazziola's two terms consisted of a half year - July, 1986 to December, 1986 - when he served as vice president, and 1987 when he was elected vice-president. In May of 1987, however, Nazziola assumed the presidency when Vincent Frantantoni resigned following his election to the Belleville Commission.

"The relevant two sentences of the CCB bylaws are so clear and straight forward that the deliberate misinterpretation by the political schemers is easily exposed," Nazziola stated in a letter to the Times.

He pointed to a key section which reads, "The term of office of

all duly elected officers shall be one year. Officers may serve a maximum of two consecutive terms."

Nazziola believes that two consecutive years means two years in the same office. A year as vice-president and a half year as president doesn't count, he says.

He also believes that a year refers to a full 365 day calendar.

"Duly elected" is interpreted by Nazziola as "just that, not appointed or moved up by automatic operation of the by-laws."

The CCB, however, democratically voted 54-42 during the last meeting under Nazziola's presidency to deny him a shot at running for president. Although this vote may have been an indication of how the voting would have gone had he been given his shot, Nazziola is nonetheless bitter at being denied the chance. Since he was automati-

cally appointed president, he never actually ran for the post.

Jerry DelGuercio was subsequently elected president with no opposing nominees from the floor. Nazziola would have been his only opposition.

"It is indeed unfortunate that such a well-intentioned, non-political organization of citizens had to succumb to political control in just a short year and seven months of existence. It has caused several members to have already resigned in disgust."

But this, too, is the subject of dispute.

Among the prominent members of the CCB who resigned with Nazziola, were Ann Brave and Mario Drozd. When Drozd turned in his resignation, CCB officials said, he also handed in a list of 41

other CCB'ers who resigned.

However, club president DelGuercio said the executive committee would not accept these resignations until they were handed in personally.

Other club officials said that of the 41 members on the list only 11 actually attended CCB meetings, so the effect was marginal.

But although DelGuercio maintained that the 41 members on the list would remain "members in good standing" until they personally resigned, the by-laws of the group state that members must pay renewal dues of \$2.00 "not later than January 31 of each subsequent year."

Thus, resigning and simply not renewing appear to have the same effect.

Vander Zwan, who served as corresponding secretary from July 1986 to December 31, 1987 does not dispute the club's ruling on Nazziola.

"Those are the rules. It's as simple as that," Vander Zwan told the Times. Like Nazziola, his total

a half, and he was "duly elected" only once.

But Vander Zwan said he readily accepts the club's decision to count the initial appointed half-year terms as full terms, and he is happy to be the club's newest trustee.

As trustee, according to group by-laws, Vander Zwan will share in the "responsibility of auditing the books of the CCB at least once each year and present such audit report at the first calendar quarter regular membership meeting."

He also becomes a member of the CCB Executive Board, which is the "governing and policy-making body." Since all officers of the CCB are part of the executive board, Vander Zwan has been on it all along.

Vander Zwan will have the opportunity to be reelected to another 5 year term following the expiration of the current one.

Thus, the special election triggered by Nazziola's resignation will allow the Marion Court resident seven to twelve unbroken years at the policy table of the township's

# Task force fights car theft

(continued from page 1)

bricks and cans thrown from the rooftops.

Other problems confounding investigators include re-tagging of vehicles and "burnouts" - commission of arson to destroy autos for insurance purposes, or sometimes, according to Vitty, just of maliciousness, particularly when the targets are radios, tires, wheels, or other components, rather than the entire car.

"They're making dents, breaking windows, slicing roofs and seats, doing graffiti, then burning the cars," he said.

"It's getting out of hand."

In nearby Irvington, auto thefts rose 12 percent between 1986 and 1987, according to Det. Robert Purro, task force secretary. About 2,100 cars were stolen last year, some at gunpoint.

"We're seeing a lot of stripped vehicles. Bumpers are big," Purro said, noting a set of Cadillac bumpers brings as much as \$1,500.

Stripped, abandoned cars are also a problem in Jersey City, where "chop shops are running wild," according to Det. Robert Hennigar.

Closer to home, Glen Ridge and In South Orange and Maplewood, jeep wagons are thieves' current vehicles of choice, sometimes with accompanying purse snatches.

More disturbing news: some legitimate body shops are buying stolen parts, and joyriding is once again "in" in some areas.

"The old joyriding days are coming back," Vitty commented.

"Everyone knows how easy it is to take cars."

Along with lock pullers and other familiar theft tools, modified car keys are circulated in some areas of the country, Galioto told the group.

Two such keys, available for \$20 from Asian gang members on the West Coast, are capable of unlocking within five seconds virtually all Toyotas and Datsuns made after 1967, according to a police advisory.

Task force members, however, are aware of many of the thieves operating in North Jersey. The mention of several suspects' names provoked knowing nods and additional bits of information from around the conference table.

And a computer at Newark Airport is updated every 24 hours, members were told.



ON THE FRONT LINES... From left, Det. Robert Purro of Irvington and Det. John Manning of East Orange listen as Det. Ken Vitty, president of the North Jersey Auto Crime Task Force, discusses a suspect. (Photo by Karen A. Lynch)

The task force has generated considerable media interest of late. Subject of a recent series of articles in The Record in Bergen County, the group will be featured 11 p.m. Feb. 15 through 19 on Channel 7 with reporter John Johnson.

Still, members feel frustrated by what they believe is a lack of cooperation from the Essex County Prosecutor's Office. Essex has the highest car-theft rate in the state, and perhaps the nation, they believe.

Yet no county task force exists, although such units have been formed in most surrounding counties.

"They feel it's a victimless crime. 'Property can be replaced, so so what?' is the attitude," said Det. Edward Kisch of Springfield.

But, he and others point out, auto theft is not victimless. An increasing number of injuries have been reported during thefts and investigations, and the public pays higher insurance rates because of theft.

Stronger legislation would also

be helpful, they believe.

"We have the cooperation of every county except Essex," Vitty contended.

"Where's the prosecutor?"

the

ASSEMBLY POINT

Open 7 days  
450-4801

258 Mill Street  
Belleville

"A Friendly Neighborhood Tavern"

Valentine's Special

WE HAVE A HEART!

FREE Ravioli & Meatball Buffet

Sun. Feb. 14th, 1 - 7 p.m.  
Mon. Feb. 15th, noon to 7 p.m.  
(With This Ad)

Pool Table  
Dart Board

ASSEMBLY POINT

be helpful, they believe.

"We have the cooperation of every county except Essex," Vitty contended.

"Where's the prosecutor?"

Refreshments

Entertainment

You are cordially invited to attend a rally for

Joe DelGuercio

Candidate - Belleville Board of Education

Friday, February 19, 1988

Knights of Columbus Hall

98 Bridge Street, Belleville, New Jersey

Bring a Friend 7:00 P.M.

Paid for by Friends of Joe DelGuercio

Valentine's Day, Feb. 14<sup>th</sup>... Time for Rowe-Manse

Give your Valentine

Chocolate Roses!

They're sweeter by the dozen for your special sweetheart.

To communicate a special message of love, our roses are delicately elegant, sensuous, sweet, thoughtful - and perhaps playfully clever! And always in good taste. What lady fair could resist wonderfully rich, smooth and aromatic chocolate presented as an age-old token of love. How to eat a chocolate rose? Slowly, sensually and with a knowing smile. The message of love? It can only be yours! One dozen chocolate roses \$30. post paid.

Each dozen Chocolate Roses comes in this beautifully enameled, gold-sealed presentation box.

Each sculptured, long stemmed, 14" chocolate rose is complete with stem and "silk" leaves. Available in dark or milk chocolate, the dozen is wrapped to perfection in white tissue and nestled in a beautifully enameled presentation box. We'll add your personal love message on the enclosed card and ship them anywhere in the continental U.S.

Phone all major credit card orders to 201-472-8170 for super-fast delivery -

or visit - Cupid lives at Rowe-Manse Emporium

Mail orders add approx. tax to check or M.O. choose dark or milk chocolate.

The Specialty Department Store they come to - from everywhere!

Route 3 and Bloomfield Ave., Clinton, New Jersey 07012

Visa, MasterCard, Discover, American Express, and all major credit cards honored. Phone 201-472-8170

Located 1/2 mile east of the Garden State Plaza, adjacent to Rt. 3, near the new Sports Center

Holiday browsing hours: Daily 10-9, Saturday 10-9, OPEN SUNDAY 11 am - 5 pm

23rd Annual

Carnival Festival!

Reserve Now

Feb. 12, 13, 14, 16

Two Special Shows on Sun. Feb. 14 (Valentine's Day)

Tues. Feb. 16 Crowning of Our Honorary King

SHERIFF THOMAS D'ALESSIO

Special Guest Stars

MARTY DE ROSE AND DOM PERRY

SPECIAL GOURMET MENU

• Cakes & Pies

• Quality & Freshness

• Excellent

• Fun & Merriment

622-6221

Dinner & Dancing Every Evening

Free Parking - Reservations Only

622-6221

DON'S 21

RESTAURANT

M

MODERN MAN

(formerly JNC The Mens Store)

Nutley's Newest Mens & Young Mens Store

PRESIDENTS' DAY

BLOWOUT

All Fall and Seasonal Merchandise

2 for 1

VISIT OUR SHOE DEPARTMENT

Featuring: Bruno Magli, Ennesi, Freeman, Capezio.

New Spring and Cruisewear Arrivals Daily

FORMAL RENTALS & SALES

Coming soon on our lower level a Unisex Salon featuring "Marie" formerly of Douglas Richards Hair Design and our Unisex Sportswear Department.

FREE SAME DAY ALTERATIONS ON PREMISES... For As Long As You Own The Garment!

Shoes

Custom Shirts

Major Credit Cards Accepted

237 Franklin Avenue

Nutley, N.J. • 201-661-2327

HOURS: Monday and Friday 10 - 9, Tues., Wed., Thurs. 10 - 7, Saturday 10 - 6



# Belleville Times

Serving Belleville Since 1909 (USPS 049-220)

**Publisher:** Frank A. Orechio  
**Vice President:** Tom Sullivan  
**Assistant to the Publisher:**  
Jaye H. Tarantino

Published Every Thursday  
At 155A Washington Ave.  
Belleville, N.J. 07109

Second-Class Postage Paid  
At Newark, N.J.  
Postmaster: Send address  
changes to The Belleville Times,  
155A Washington Ave., Belleville, N.J. 07109

**Editor:** Christopher Bifani  
**Social Editor:** Helen Maguire  
**Sports Editor:** Michael Lamberti  
**Advertising Mgr:** Lillyana Montanez

All departments call:  
**759-3200**

Annual Subscription \$14.00  
Senior Citizens \$7.00

## For the glory

With plans underway for a new, thoroughly-equipped and modern weight room, the administration at Belleville High School is setting the stage for an era of domination in league sports.

Already a powerhouse in most athletic events, BHS is virtually certain to further improve its reputation once the new equipment is in place. Quarterbacks will benefit from the extra split seconds a stronger offensive line provides. Wrestlers will benefit from having more muscle and less fat in their weight classes. Tracksters, especially those engaged in distance events, will have stronger, more powerful legs to propel them to the gold.

And all of this future glory will be installed at no cost to taxpayers.

Why? Because the nearly \$9,000-plus pricetag of the facility is being borne entirely by donations from the township.

Already, the Belleville Athletic Council has pumped up the fund drive with a \$2,500 donation. This alone is more than a quarter of the way there.

Now the BHS Administration, spearheaded by Principal Joseph Ciccone and Athletic Director Jim Silvestri, is asking township sports fans and civic groups to contribute to the drive so the weightroom may be opened as soon as possible.

We encourage the township to support this worthwhile endeavor and commend Ciccone, Silvestri and the Belleville Athletic Council for their efforts.

## Weekend recycling

Since Commissioner of Parks & Public Property Vincent Frantantoni initiated the town's recycling program last year, it has had modest success which will no doubt be built upon in the months to come.

Initially, the Parks yard on Williams Street was open for drop-off of recyclable glass, newspaper and aluminum cans from 8PM to 5PM, Monday through Friday. But for many families in town - especially those in which both adults work - this meant there was no opportunity for them to recycle even if they wanted too. Recycling is a swell gesture, but few people are willing to take off from work for it!

Now, Commissioner Frantantoni has remedied the situation by opening the Parks yard for recycling on Saturdays, too. Township residents are encouraged to drop off their recyclables from 9AM to 5PM.

We suspect that the addition of weekend hours will have a tremendous positive effect on the tonnage collected in 1988. In short time, Saturday will probably be the "hottest" day of the program.

Thus, we again call on townspeople to get into the recycling kick, for the good of the whole town.

Thanks to weekend recycling hours, there are no more excuses!

## Pothole season

As another season of snow, sleet and plowing melts into spring, the effects on township roads are glaring. New potholes, gouges and cracks have joined those of past years for an overall town-wide road condition that is worse than ever.

Streets like Malone, Division and New are just the tip of the iceberg in a township where road renewal - and basic road maintenance - never seem to get the priority they deserve.

In the past, it seems like the Commission hasn't realized what a negative effect bumpy, irritating roads has on both residents and visitors alike. Don't we all breathe a sigh of relief, for example, after we get off of Little Street and onto the smooth asphalt of Route 21 North?

Commissioner Risoli has indicated that road maintenance is one of his top priorities. Soon after taking office last year, he had DPW crews out on the streets with steaming blacktop, pounding into some of the holes that have made driving through Belleville a horrible joke.

This year, his first full year as Commissioner of Public Works, he will have more than seven months to fill potholes and repave some roads.

This is more than enough time to get to every street.

By next fall, we hope to be able to drive down every block in town without being snagged by a single crater. Yes, we know that Belleville is in a tough tax position and it's fiscally - and physically - impossible to resurface every moon-surfaced road.

But filling potholes costs peanuts. It doesn't take any special equipment the town doesn't already have and it doesn't take any special talent.

This newspaper - and the townspeople of Belleville - have been calling for proper road maintenance and pothole repair for years.

Perhaps in 1988 Commissioner Risoli and his deputy commissioner, Chester Green, will silence us once and for all!

## First baby thanks...

To the Editor:

At this time, I extend my sincere thanks to the following members of the Belleville Chamber of Commerce who so generously donated to our annual First Baby of the Year project:

Ever Ready Label, Washington Motel, Pro Lumber & Hardware, Bella Casa Caterers, Milt's Photo, Belleville Times, Rossmore Pharmacy, Plaza Men's Shop, Supermarkets General, Crown Chevrolet, Belleville Public Library, Sherman's, First Jersey Bank, New Jersey Bell, Clara Maass Medical Center, Gino's Pizza, Charles Jewelers, Kondreck Studios, P.N.C. Inc., K-Mart, Flowerama.

With your support, my job would be impossible. Thank you again, and much success for the coming year.

Sincerely,

Shirlee Sherman, President,  
Belleville Chamber of Commerce



## Fornarotto's good work...

To the Editor:

Christmas Day was a far more beautiful sight as compared to Thanksgiving Day on Belmont Avenue. Removal of the intoxicating fumes and noise, plus the ugly sight caused by the trailer trucks has made a tremendous improvement in appearances.

When the snow came, it truly was a beautiful winter scene.

Would like to openly thank Commissioner Joe Fornarotto and whoever assisted him in removing the trailer trucks from the Belmont Avenue area for their quick response to the problem.

Joe, my neighbors and I had a nicer holiday because of your efforts. Keep up the good work...Belleville may soon become the Belleville you and I grew up in.

Very truly yours,  
Ann M. Donatiello

## Support School 1 plan...

To the Editor:

We of the Marmo family are a second generation of Belleville taxpayers, and we do support the alternative plan proposed by G. Nazzola, DeFeo, and D. Bryant, to move all township offices to School 1, Cortlandt Street, and also sell 338 Washington Ave. property for capital improvements. Keep Mayor and Police Dept. in Townhall. Now with the garbage, schools, and county taxes going up we can't afford anymore, at the present time we don't support any construction. That's why we think that the alternative plan is a good one, it makes good sense.

Sincerely yours,  
Frank Marmo and family

## Says CCB supports it, too...

To the Editor:

I belong to Concerned Citizens of Belleville. Mr. Gabriel Nazzola's suggestion on moving the Town Hall to School 1 on Cortlandt Street meets most of Concerned Citizens approval.

1. The cost already is anticipated going from \$2 million to \$2.5 million - soon it will be \$5 million.

2. Commissioner Joe Fornarotto's plans for improving the Town Hall met with great applause, another gentleman had a plan for the cells.

At present, with runaway inflation - costs increases, a tax assessment around the corner - Commissioner Fornarotto's solution along with School 1 for administration is the best - no time should be wasted and action should be taken as soon as possible - this coming Spring. The first thing you should do would be to move the Police Department from the basement and provide them with adequate space and furniture.

Sincerely,  
Ann V. Naberle  
Berkeley Avenue

## Bifani story had the beef...

To the Editor:

On behalf of the Belleville Board of Education's Curriculum Committee, I would like to thank Mr. Bifani for a very positive article entitled "Curriculum Committee Beefs Up School Standards" in the January 28, 1988 issue.

I was very pleased to see you have taken the time and interest to get a first hand look at what this committee's long and short range goals are for our school district now and for the coming years.

Articulating a K-12 district is our number one priority and by highlighting our high school you have given your readers an insight into one avenue of things to come.

I also appreciate your concern about the two remedial teachers and the librarian. Your comments are well taken and we have been exploring other possibilities.

However, it is the responsibility of this committee to make any recommendation that will help our children who are above the minimum level of proficiency and yet need extra help in becoming more proficient in reading and math. We will be remiss if we didn't point out what is needed for academic growth. Whether or not these recommendations will be accepted will rest with the entire Board of Education.

I truly understand our budget restraints and I assure you this committee, at its ongoing monthly meetings, and the Board of Education will make every effort to pursue other avenues for this remedial help for our children.

Thank you,  
Mrs. Barbara Cicalese,  
Board Trustee/Curriculum Committee Chairperson

(Letters continued on page 9)

## Golden Comments

By James R. Golden

### Tyranny

While winnowing through some recent letters to the editor of the Star-Ledger we came across this one written by John L. Kucek of North Plainfield, which is interesting.

It was captioned "Tax penalty tyranny" and reads:

"Dear Editor:

"Now that tax amnesty is over, the people of New Jersey are faced with a horrendous new tax law.

"It imposes late payment and filing penalties of up to 30 percent of the tax due, plus \$100 per month, plus interest up to 20 to 30 percent compounded daily. This means: If some poor soul is one year late in filing a state tax return on which he owes a mere \$100, he could be required to pay \$1,300 in penalties.

"The state government has involved itself in the numbers racket, gambling casinos and now loan sharking. I suppose legalized prostitution will be next, all in the name of funding its incompetent, overstuffed, tyrannical bureaucracy.

"Also, according to the new law, there is a \$7,500 fine and 18 months in prison awaiting some unemployed person or moonlighter, who tries to earn a few bucks without the government-required "license" or registration.

"These late payment and filing penalties are imposed by administrative edict with no hearing or trial; a blatant violation of our U.S. Constitution, Amendment VII, which states, 'In suits at common law, where the value of controversy shall exceed \$20, the right of trial by jury shall be preserved...' Apparently, our elected officials, who are required to take an oath to uphold the U.S. Constitution, do not include the first ten amendments which are supposed to guarantee our rights to life, liberty, property and freedom of government tyranny."

Signed John L. Kucek

This man strikes a sound note and seemingly is conversant in his knowledge of Constitutional law...perhaps our state lawmakers should review the legality of their enactment.

### New on OBC

The content and quality of programming on OBC's Channel 36 continues to increase, with more new entries already scheduled and others in the works for early debut.

Each night **Fred Capitani's** "Cappy's casino Corner" caters to those with an interest in the Atlantic City gambling scene and its big-name entertainment. It airs at 7:30 Monday through Thursday, and 7 p.m. Friday as a lead in to "The Rainbow Magazine."

"The Rainbow Magazine" was known as "The V Channel Magazine" for the eight years it was seen on Channel 35-V out of Clifton, but its host, Nutley Sun Editor **Tom Sullivan**, is the same, and so is his far ranging menu of music, comedy, medical call ins, interviews with the movers and shakers in the OBC viewing area.

"Power Play," an hour-long rock music show, is attracting audiences young and old at 8 p.m. Saturday nights; "Religious Viewpoint" with **Reverend Gerald Fortunato** of Silverlake Baptist Church, Belleville, is seen at 8 p.m. Thursdays and 9 a.m. Sunday morning, providing a valuable spiritual uplift for shut-ins around our 12-town viewing area, and that is followed by "Faceoff," a lively debate on current affairs between **Bernard Rabinowitz** and **Russell Roennele**, with **Sally Goodson** moderating.

Coming soon is "Simply Speaking," a thoughtful and penetrating look at area affairs and the people who make news, produced and hosted by **Marc Brevard**. And the 30-minute "People in The News," with **Bette Lee Carlson**, anchorwoman on our evening news bloc.

### Recycling coordinator

(continued from page 1)

effort, Frantantoni said mandatory recycling is not imminent.

"We're studying it," he said.

In the meantime, Scaparrotta is asking citizens to voluntarily get into the act.

"This recycling is only the beginning," he said, "I urge all residents of Belleville to get involved."

By Christopher Bifani



## Advertisement

## An IRA guideline

The new tax law that recently went into effect benefits some taxpayers and hurts others. The one thing it uniformly does for everyone is cause confusion.

"One of the areas in which we are getting numerous inquiries is the subject of IRAs and their deductibility," noted Bert Tobia, district manager of H & R Block.

"Taxpayers hear ads on TV and radio saying they can still save money by contributing to an IRA, but they read articles about the new tax law's restrictions curtailing the IRA deduction. For each individual, the situation will be different, but here are the general guidelines to help you make sense of it all."

The new law, Tobia explained, affects your 1987 IRA contribution. If you (or your spouse if you are married) are not covered by an employer-maintained qualified pension plan, your 1987 IRA contribution will still be fully deductible on your 1987 tax return which you will file in 1988.

However, if either you or your spouse are covered by an employer-maintained qualified pension plan, you will only be allowed the full deduction for your 1987 IRA if your joint adjusted gross income is under \$40,000. For persons filing individual returns, the adjusted gross income must be under \$25,000.

For higher adjusted gross incomes, the deduction is phased out, so that the IRA amount you are allowed to deduct decreases by one dollar for each five dollars of adjusted gross income up to \$50,000 for joint filers and \$35,000 for individual filers.

Above those figures, no deduction is allowed, although you still are permitted to contribute to an IRA and you still can defer taxes on any income earned on your IRA contributions.

Contribution limits remain the same as under the old law: \$2,000 for working individuals, \$2,250 for a working person with a non-employed spouse, and \$4,000 for working couples.

For example, Tobia said, "A man called us last week to ask if he can contribute and deduct an IRA contribution of 1987. He is single and his employer maintains a pension plan covering him. His adjusted gross income for 1987 will be about \$30,000."

"We explained to him that he can make his full \$2,000 contribution for 1987 before April 15, but only \$1,000 of that will be deductible because his adjusted gross income is halfway between the \$25,000 phase-out floor and \$35,000 phase-out ceiling on deductibility."

"A couple from New Jersey who both work in New York asked how they would be affected. Since neither of their employers has pension plans, they will be allowed a \$4,000 deductible contribution on their joint federal tax return for 1987, no matter what their income may be. New York will allow whatever the federal government allows."

"We have the answers to these and other confusing problems raised by the new tax law. We will be glad to help people find solutions if they stop by or call their local H & R Block office," Tobia said.

## Little 'blips' can change the world

By Frank Orechio

With the Iowa Caucuses and next week's New Hampshire meetings expected to determine the direction of the 1988 presidential sweepstakes, it appears that it is little blips on the political horizon which may determine the fate of the nation — and the world.

An American president is perceived to be the leader of The Free World; and thus, if tiny Iowa, with its handful of caucus voters, rejects the ablest presidential candidates, not only will the United States lose a potentially valuable leader, but so will the world.

New Hampshire comes next week, and if a candidate makes it big in Iowa, he starts off with a leg up on any other contender in that primary vote. If the candidate who wins in Iowa also wins New Hampshire, we may end up with another unknown as a presidential candidate representing the Democratic Party.

The Republican presidential candidates are a foregone conclusion. The G.O.P. candidate will be either Vice President George Bush or Senator Robert Dole.

Unless a Cuomo or Bradley comes off the shelf, either Bush or Dole will be the next president of the United States.

And that won't be all bad.

The Democrats must have a leader who will rise above the herd. At the moment, there is no candidate who stands above the crowd. If the Democrat nominee is among today's active candidates, the Democrats will give the 1988 presidential election to the Republicans by default.

THERE IS MORE at stake than the important presidential election for either party. There are state governors to be elected. There are U.S. senators and control of Congress. These are big stakes.

The results of the 1988 presidential election may influence the 1989 New Jersey gubernatorial election. If a Republican takes the White House, he will have great influence upon the election of a New Jersey Republican nominee.

Then, of course, there is always the question of Governor Tom Kean's selection as a candidate on the national ticket. Tom Kean is qualified to be the G.O.P. presidential candidate. If geography becomes paramount, more than likely, the G.O.P. presidential can-

didate will come from the midwest, and the party will look east for a vice presidential candidate.

The most popular Republican east of the Mississippi River is our own Governor Tom Kean.

Accepting the selection of a midwesterner as the presidential candidate, make book that Tom Kean will be the vice presidential candidate. Kean's candidacy will open up the governor's chair to a Democrat, Senate President John Russo. Tom Kean has said that if he were offered a national candidacy, serious consideration would have to be given to the opportunity. The possibility of an Acting Democrat Governor should not require Tom Kean to give up a spot on the national ticket. After all, a 1989 gubernatorial contest will be anybody's race to win.

An interim Acting Democrat Governor will not have time to build a personal record since most of what will happen in the State of New Jersey will have its roots in the philosophy of Tom Kean. At any rate, we urge Governor Kean to consider favorably an offer to be a candidate for national office in 1988.

THE INDICTMENT of Panama

strongman General Manuel Noriega by Miami and Tampa federal juries could endanger the future of the Panama Canal.

The United States has a treaty with Panama for use of the Panama Canal which expires in 1999. Despite the written agreement, General Noriega can cause all kinds of problems for the U.S. For example, he can arrange to sink a couple of ships in the canal, and thus, interfere with the use of this strategic waterway.

It is interesting to note that U.S. Senators are already finding General Noriega guilty of the charges made against him. The general may be 100-percent guilty. But, it is not the duty of an American legislator to pronounce the man guilty before a jury trial. There is ample time for politicians to climb aboard the bandwagon against Noriega.

Attorneys representing the Panamanian general — there are now four of them — have made public statements indicating that the general will come to the United States to defend himself against the charges. Noriega's lawyers are asking for the right to cross examine witnesses whose testimonies led to

the indictments.

Drug abuse is America's number one enemy. It destroys much of the potential for the nation's future. Today's youth will be the leaders of America tomorrow.

We need to eliminate the drug menace from American life in order to preserve the best of our youth, permitting it to grow up and serve the next generation to follow.

In some countries, people who deal in drugs are executed. We think it might be a good idea to execute a few drug dealers. It may well be the only way the drug traffic can be stopped.

The stakes are high — the rewards incalculable. No effort should be spared in order to prevent drug use in America. The idea of stopping its traffic at the source makes sense. The country that knowingly permits drug traffic to America should be subject to presidential embargos and any other penalties that can be invoked, ie. withdrawal of loans, prevention of American tourists obtaining visas to the countries involved, stopping immigration to America of citizens of the offending countries.

## Cites town's 100 pt. tax hike projection

## Delegate supports state aid for township garbage crisis

Assemblywoman Marion Crecco (R-Essex) today announced that she is in favor of state aid for municipalities for the purpose of dealing with additional costs due to the garbage crisis.

"Two municipalities in my district have already expressed that they will suffer from a 100 point tax increase this year, with a large part of that form the garbage crisis," said Crecco, Assistant Assembly Majority Whip. "The state is fortunate to have a large surplus and some of these monies should be dedicated for this purpose."

Crecco added that there are bills currently presented before the General Assembly that will allocate state funds for this pur-

pose. "Essex County will suffer more than any other county in the state. We must do something in order to keep property taxes from going out of control," Crecco added.

## Constituent Services

Assemblywoman Crecco has announced that her Bloomfield legislative office offers a wide variety of constituent services.

Among the services offered are information and assistance with Social Security, Medicare, landlord-tenant information, and notary public applications.

"Anyone in need of any kind of assistance should feel free to contact my legislative office," said Crecco, vice-chair of the Assembly

State Government Committee. "I also welcome any input someone might have about an issue of concern to them. This input is extremely valuable to me."

Mrs. Crecco's office is located at 1029 Broad Street in Bloomfield. People should feel free to write to her at this address or call at 338-7552.

Assemblywoman Crecco is currently serving her second term in the New Jersey General Assembly. She also serves as Assistant Assembly Majority Whip and as a member of the Independent and Regional Authorities Committee. She represents the towns of Belleville, Bloomfield, Cedar Grove, Glen Ridge, Montclair, Nutley and Verona.

**FEBRUARY 14th  
SUNDAY  
3:00 P.M.**

**BASKET  
COLLECTION  
TAKEN**

**SACRED CONCERT  
THE SYMPHONY ORCHESTRA  
with CHORAL SOLOISTS  
Sacred Heart Church**

Broad & Liberty Sts. • Bloomfield  
EDWARD NAPIWOCKI—ORCHESTRA CONDUCTOR  
WILLIAM SIMON—  
GUEST CHORAL CONDUCTOR AND ORGANIST

Join Our  
**Grand Opening Celebration**  
**Creatively Yours**

- featuring
- silk flower designs
  - shower novelties
  - wedding combs & accessories
  - wedding & social invitations
  - Blue Mountain Arts cards
  - Victorian picture frames

**10% Discount on everything in  
store the entire month of February.**

One lucky winner of free drawing  
receives \$50 Gift Certificate  
Drawing held February 27th

373 Centre St. • Nutley • 667-4417  
(across from Park Diner)

**DEAN'S  
ITALIAN SPECIALTIES**  
Now Open for Business

**NEW ITALIAN DELI** FEATURING **NEW ITALIAN DELI**  
Imported Italian Products  
Thumann's Meats  
Fresh Italian Bread Daily  
Hot & Cold Lunch Specials Daily  
Featuring Dean's Style Sausage Cacciatore -



All Cooking Done on Premises!

**OPEN 7  
DAYS**

Dean's Italian Specialties...

...we offer you service with a personal touch

Located at:  
**562 Union Ave.**  
[Corner of Union Ave. & Greylock Parkway]  
**Belleville**  
(201) 759-5535

**1-800-US-BONDS**

An easy solution  
to gift giving

U.S.  
SAVINGS  
BONDS

**Happy Valentine's Day**

Valentine's  
Day  
Gifts

Quality Silk  
ROSES  
\$36.00 doz.  
Gift Boxed

BALLOONS  
\$3.00 each  
Special  
\$2.00 doz.

EVERLASTING SILK  
85 Franklin Ave. Nutley  
661-1110

We Deliver

Open Valentine's Day

VISA

**VAC SHACK**

**CLEANS UP COMPETITION!**  
WE WILL MEET OR BEAT ANY PRICE  
IN TOWN! DOESN'T IT PAY TO BUY FROM  
A FACTORY AUTHORIZED  
SERVICE STATION?

Factory Authorized Warranty Service Dealer  
HOOVER • EUREKA • REGINA • FILTER QUEEN • COM-  
PACT • PANASONIC • ORECK • SHOP-VAC

<b>REGINA</b> HOUSEKEEPER 3000 • Furniture guard • Edge clean • Corner cleaning • Suction control OUR PRICE List \$149.99 <b>\$82.99</b>	<b>HOOVER</b> DELUXE UPRIGHT W/Edge Cleaner #4363-71 Value \$100 <b>\$53</b>
<b>HOOVER</b> CONCEPT ONE • Self-propelled • Automatic carpet adjustment <b>\$159.99</b>	<b>PANASONIC</b> UPRIGHT VACUUM CLEANER #MC-5116 <b>\$139.95</b>

**VERONA** 30 POMPTON AVE. VERONA, N.J. 239-4539

**BELLEVILLE** 478 WASHINGTON AVE. BELLEVILLE, N.J. 751-1297

**POMPTON PLAINS** 615 ROUTE 23 POMPTON PLAINS, N.J. 839-5868

Limited quantities



## It seems like only Yesterday

### Residents should be good!

By Gregg Friedmann  
25 YEARS AGO

February 7, 1963...Every Belleville resident was encouraged this week to "Be A Good Citizen...Vote Wednesday!" in a banner headline. After all, February 13 was Election Day for the Belleville Board of Education. Two positions were open, and there was some scandal going on. It seemed Earnest S. Arvidson, a candidate for the Board of Ed., was charging Duncan M. Freel, another candidate, with issuing false statements about his competition.

Meanwhile, a public hearing on the proposed school budget for 1963-64 drew an audience of 59, who found little to criticize in the carefully prepared \$2,910,215.40 projection.

The Belleville/Nutley Crew teams found themselves in a mess this week as they faced possible

extinction. The teams, which had once stroked their way to a National Championship, did not have financial backing, nor a boathouse. At this point, it looked like 160 kids would be sorely disappointed.

In Belleville High School's initial wrestling season, the team was not doing that bad, with a record of 3-2. The "dribblers" rolled over Orange, 62-54, and David Hatch managed to pour in 31 in the contest.

#### The Market Basket

Turkeys.....43 cents per lb.  
Celery.....29 cents for 2 stalks  
Peas.....\$1 for 7 pkgs  
Reynolds Wrap.....79 cents for 3 rolls  
Play Boy Dog Food...\$1 for 8 cans  
Speed-Up Bleach.....25 cents per jug  
Swiss Cheese.....59 cents per lb.  
Bananas.....29 cents for 2 lbs.

# ADVERTISE!

## "Diet Center changed my life."

"I can't believe how self-conscious I used to be about my weight. I wore loose fitting clothes and tried every fad diet that came along.

"Then I went to Diet Center. I learned how to change my eating habits and lost 28 pounds for good.

"Now I'm a happier, more confident person, and I think that makes me more attractive."

Whether you want to lose ten pounds or 100, call Diet Center today.

We can change your life.



April Brown

**Diet Center**  
The weight loss professionals.

Nutley  
166 Chestnut St.  
667-8446

Clifton  
1115 Clifton Ave.  
773-4121

© 1988 Diet Center, Inc.

## Bookmarks

### Martin Luther King bibliography

A bibliography of books is available at the Belleville Public Library on Martin Luther King Jr.

Among them are "Bearing the Cross: Martin Luther King Jr. and the Southern Leadership Conference" by David Garrow; "The FBI and Martin Luther King Jr." by Robert G. Hoyt; "The Words of Martin Luther King Jr." by Coretta Scott King, and "King: A Biography" by David Lewis.

Also, "Four Modern Prophets: Walter Rauschenbusch, Martin Luther King Jr., Gustav Gutierrez, Rosemary Ruether and John Knox," by William Ramsey, and "King Remembered" by Flip Schulke.

To reserve these books or request a bibliography, call the library's circulation desk at 450-3434.

### Friends' slide program for American History Month

Lillian Westcott, treasurer of the Friends of the Belleville Public Library and travel coordinator, will present "Lillian's Travels in the United States," a slide and travel narrative to the Friends on Thursday, Feb. 11 at 1 p.m. The public is invited to attend.

The program will chronicle slides of the states of the union, as they were admitted, in honor of American History Month and the nation's Bicentennial.

Membership dues for 1987-88 will be accepted at this meeting. Membership fee for new members is \$3 per person, \$5 per family and \$25 for organizations.

### Professor Phumble

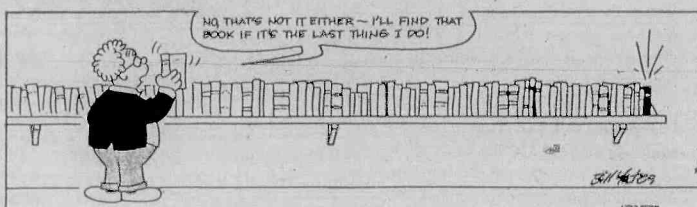

### Spring trip to gardens

The Friends of the Belleville Public Library have announced another of their popular bus tours. This trip, titled "Springtime at the New York Botanic Gardens" will take place Thursday, May 12 with a departure from the Belleville Public Library at 9 a.m. and return to the Library at 4:30 p.m.

The trip will include a tour of the Enid Haupt Conservatory. Known as "The Crystal Palace," this restored structure has 11 pavilions, each housing a unique environment, herb gardens, a palm court, tropical forests and a desert. The timing of the trip will allow participants to see all facets of the New York Botanic Gardens in full spring bloom.

A special box lunch is included in the trip, which can be enjoyed at the Snuff Mill River Terrace Cafe, a quiet wooded oasis on the grounds. Ample time is allowed to explore the grounds of the Garden and to visit the Shop-in-the-Garden.

Cost of the trip is \$30, payable at time of reservation. The Friends advise an early registration, as it will sell out quickly. Tickets can be purchased at the main library, 221 Washington Avenue or at the Branch Library at 30 Magnolia Street in School 4.

### TV Production

Want to learn the fundamentals of TV production? On March 7, 21, 28 and April 17, a course in video production will be taught by Marilyn Mango McCabe, media specialist at Belleville High School and adjunct teacher at William Paterson College. \$20 fee is payable in advance of the class to the Belleville Public Library. For more information call the circulation desk at 450-3434.

### Focus on George Washington

How did George Washington overcome his mother's dominance? Why did Washington come to regard slavery as wrong? Why was Washington miserably unhappy as commander of the Continental army? How did Washington's leadership qualities show in his military defeats? Did British generals actually want the colonists to win the war?

Take out the cassette "Focus on George Washington" to find out the answers. The cassette is available at the Belleville Public Library.

### CPR saves lives

If you would like the Red Cross to teach you CPR (Cardiopulmonary resuscitation) for saving lives of victims of heart attack, near-drowning or other accidents, call the American Red Cross at 676-1616, for a course that will be offered at the Belleville Public Library, 221 Washington Avenue, on Tuesdays, 7 to 9 p.m., from March 1 to April 5.

### New Library additions

The following books have been added to the collection of the Belleville Public Library, 221 Washington Avenue.

They include "The After 50 Cookbook," by Donna Hamilton, "Black Americans" by Richard Long, "The Union Reader" by Richard Harwell, "The Definitive Word Processing Book for Anyone who Works with Words" by Jonathan Price, "Fodor's Alaska 1988" and "German Dictionary" by John Traupman.

Also, "Great Tales of Horror and the Supernatural" by Bill Pronzini, "How to Decorate a Dump" by Philip Almeida, "Indian Regional Cooking" by Suma Ray, "Isaac Asimov Science Fiction Masterpieces," "Memories of Robert E. Lee" by A.L. Long and "Peterson's Graduate Programs in the Biological, Agricultural and Health Sciences 1988."

Also, "The Public Good, Philanthropy and Welfare in the Civil War Era," by Robert Brenner; "Step by Step Cooking Italian Seafood and Salad," by Simonetta Lupi Vada; "World History: Review Text," by Irving Gordon; and "A World of Pasta" by Maria Luisa Scott and Jack Denton Scott.

To reserve the books, call the library at 450-3434.

### Film series continues

The Fiction Into Film series and discussion group continues on February 17 with "The Guns of Navarone," 157 minutes, on Wednesday at 1 p.m.

On February 24 "Citizen Kane," 119 minutes will be shown. March 2: "From Here To Eternity," 118 minutes; March 16: "The Third Man," 93 minutes; March 23: "Of Human Bondage," 90 minutes; March 30: "The Stranger," 95 minutes; and "You Only Live Once," on April 6.

The series and discussion is being run by Adrea Cohen, assistant library director. Call 450-3434 for registration, or come to the library in person. Refreshments will be served.

### art galleries royale

500 Stuyvesant Ave.  
Lyndhurst, N.J.  
438-3075

### OIL PAINTINGS

Large Selection On Display  
Largest Gallery in New Jersey

Lithographs 9 Prints  
Photos Painted on Canvas  
Stock & Custom Frames  
Complete Framing Department

### We're Fighting For Your Life.



American Heart Association



### Ju-Jitsu master coming to Essex

The Olympic Karate Institute of Nutley will be sponsoring the visit of Shihan Lemel Stroud, a sixth degree black belt with a masters title in the art of Ju-Jitsu. This particular style of Ju-Jitsu is called Hakko-Ryu Ju-Jitsu and emphasizes pressure and manipulating the joints for throwing or subduing an opponent.

Instructors and students from New Jersey, New York and Pennsylvania will be participating in the seminar in order to supplement their self-defense capabilities. As Shihan Rogu Wehrhahn of Olympic Karate Institute says:

"The Ju-Jitsu is incorporated into our method of fighting, so that not only do we learn how to kick and punch effectively, but we also learn how to subdue an opponent or break away if grabbed."

Mr. Stroud will be in the area from Friday, March 4 to Sunday, March 6, when he will return to his home in North Carolina.

The seminar will be held at the Olympic Karate Institute, 177 Franklin Avenue, Nutley on Saturday, March 5 at 12 noon. Visitors are welcome. For more information, please call Roger Wehrhahn of O.K.I. at 667-8345.

## WE DON'T BABYSIT

Children over the age of five aren't babies. They're ready to learn discipline and self confidence from the Black Belt staff at the OKI Karate Institute. Shy children become more outgoing. Motor skills improve and attention span increases. Parents report more cooperation at home and better grades in school. Mentally, physically and emotionally, they learn to enjoy their full potential.

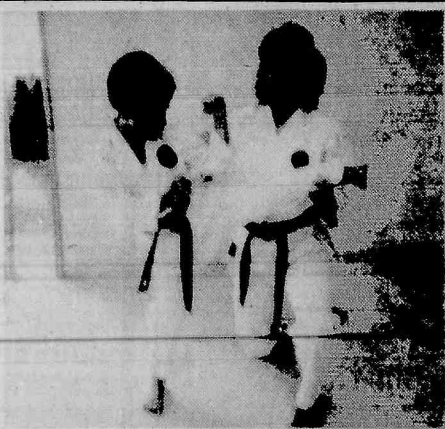

**FREE**  
Introductory Program  
Offer expires Feb. 29, 1988

Olympic Karate Institute  
177 Franklin Ave. • Nutley  
667-8345

Okinawan Karate Institute  
69 Route 23 South • Little Falls  
785-9384

EXPANDED HOURS THIS WEEKEND  
Open 9 a.m. to 9 p.m. Saturday & Sunday

Make sure you get  
the tax refund  
you want!

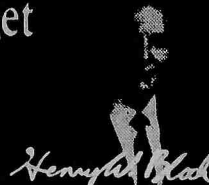

Introducing H&R Block's Planned Refund Program

For a small fee, our experienced preparers will analyze your taxes to plan your next year's refund at the amount you decide. Get the refund you want using the Planned Refund Program, H&R Block's new W-4 service.

**H&R BLOCK**

IF THERE'S EVER A TIME  
FOR H&R BLOCK, IT'S NOW.

Belleville, 125 Washington Ave. .... 751-3836  
Nutley, 155 Franklin Ave. .... 235-1000  
Bloomfield, 18 Broad St. .... 743-0898

All offices will be open 9 a.m. to 9 p.m. Weekdays  
9 a.m. - 5 p.m. Saturdays and Sundays

Appointments and House Calls Available  
Speakers for your Club and Civic Group available  
Free of charge • Call any office for information







Bifani on...

Belleville

# Hey, Jerry, what's the story?

Jerry Del Guercio, the animated man from Silver Lake and an also-ran in the 1987 Commission race, took charge of the first 1988 meeting of the Concerned Citizens of Belleville, February 4 at the Elks Club.

Del Guercio is the third club president in a line that includes town newsmakers like Vincent Frantantoni and Gabriel Nazzola.

Having remembered the fiery speeches Del Guercio made at Commission meetings prior to the May election, I expected plenty of the same during his first public appearance as CCB president.

I actually thought the CCB, which rose to prominence under Frantantoni and Nazzola for its successful opposition to costly municipal construction, would unveil and vote on some stands for 1988.

Like their position on future municipal construction. Or what to do about improving the Lake, the Valley and Washington Avenue. Or how this group plans to oppose - and maybe reduce - the projected 100 point tax increase in store for township property owners this year.

This, however, is not what Jerry had in mind just yet.

In the most traditional New England style of democracy, the group moved through old business - like the reading of the minutes from the last meeting, complete with the official CCB version of how Gabe Nazzola got aced out of a shot at running for club president. Then new business was discussed, but it wasn't the kind of business I expected from the group that helped bring down an unpopular Commission.

A CCB picnic was discussed. And a buffet-dance.

And, of course, the annual CCB Christmas party was discussed because, after all, Christmas is less than 11 months away - practically right around the corner!

All of these events were dealt with in the most commendable democratic fashion. Motions were made and seconded from the floor, then voted on by voice vote. For the record, the picnic, buffet-dance

and Christmas party were all approved.

Questions like "Should the CCB accept an invitation to the Elks' dinner dance be accepted if we are asked?" were voted on by the entire membership. For you Elks out there, the CCB will, in fact, accept your invitation should you decide to offer it.

The most substantial new business covered at the meet was a CCB fund-raiser - perhaps a dinner-dance - which would raise money for an annual CCB scholarship. That's very nice but I couldn't shake the feeling that this wasn't the same CCB we had all come to know.

Although the crowd of about 60-55 of whom were either middle aged or seniors-participated heartily in the process of approving these "town-shaking" agenda items, at least some CCB'ers were looking to address the meat of town issues, not the meat at picnics, dances and parties.

Said one member from the floor: "What are we going to do about the Town Hall? What do we support?"

Jerry responded that the issue, and other important town issues, would have to be studied before the CCB could take a stand. He reiterated this to me after the meeting as well.

Still, it left me with a hollow feeling to say the least.

In addition to "studying" the issues, they should also be debated and discussed by the general membership, at the beginning of the year so there is time to take appropriate action. As members pointed out, there are lots of things which town boards will act on in coming weeks. Del Guercio instructs the membership to attend these meetings, but the membership has no official stands. They may attend meetings as CCB'ers, but should they decide to speak out, they must speak as individuals - because without a united group stand, their opinions may or may not represent a consensus of CCB thought.

And besides, you've got more than 60 people who braved the cold

to attend and hall rentals do cost money. One would think matters of substance - not subsubstance - would be addressed if one is to get their money's worth.

But Jerry said that at future CCB meetings - the next one is slated for March 31 - issues will be discussed and stands will be taken. So we'll take him on faith at that.

\*\*\*

In the meantime, there were definite flashes in Jerry's oratory which indicate the road which the future CCB will travel.

Referring to the potential 50 point school tax hike, Jerry said "We have to get the right people in there," Jerry said the group would look at all the board of education candidates and support the two who seemed to be the best.

Now, although Jerry didn't say the group would actually field two candidates, getting "the right people in there" suggests a major change for the group which originally promised never to "go political."

In the last Commission election, the group appeared to oppose the incumbents - but no endorsement or open support was actually given to anyone. CCB'ers were free to choose whomever they wanted behind the curtains of the voting booths. That two CCB'ers got in - Frantantoni and Joseph Fornarotto - was the logical outcome, but it certainly wasn't rammed down the membership's throats.

Two other CCB'ers, by the way - Nazzola and Del Guercio himself - were defeated handsly.

\*\*\*

With a school board election right around the corner, the CCB is well worth watching especially with a colorful and flamboyant character like Jerry Del Guercio at the helm. My nose for news tells me that this guy is going to make for some good copy, especially if he begins attending and speaking at public meetings on a regular basis like his predecessors.

The rotund, mustachioed, baby-faced leader speaks in an engaging East Essex Italian accent that fills

meetings with or without a microphone and the statements he fires come right from the heart - with little or no concern over how they look in print. Case in point is his "getting the right people in there" statement which is certain to be eaten up by CCB critics, however well-intentioned that quote may be.

\*\*\*

Now that the CCB has shown indications that it will openly support candidates, the April school board election will be a true test of the group's voting power.

We all know that the organization helped Frantantoni and Fornarotto, but the fact that Nazzola and DelGuercio didn't get in means their batting average stands at .500 - not bad, but not phenomenal either.

Township political observers also know that both Commission-

ers have considerable support outside the CCB anyway - which may have figured more prominently in the voting than the CCB voting bloc. Fornarotto, for example, is immensely popular with senior citizens - ALL senior citizens, those who are in the CCB and those who are not.

Frantantoni has support from a wide cross-section of citizenry due to his involvement in Little League, scouting, the Chamber of Commerce and other areas.

The CCB says their membership is 500 strong, but there were only 60 or so at the meeting. A bloc of 500 can certainly influence an election, but 60?

If every member the CCB claims actually showed up at the meetings, they wouldn't be meeting at the little Elks hall!

So how will the CCB inform its

entire membership? A newsletter was discussed, but no vote was taken on it. And no discussion of the current candidates for school board took place at the February 4 meeting.

True, all the potential candidates have not yet declared so any endorsement discussion would have been premature. But the CCB has only one meeting (March 31) scheduled before the April election. Is there enough time to arrive at a democratic consensus?

It will be interesting to see how Jerry and the CCB pick their choices for school board, how they get the word out to the claimed 400 or so members who don't attend the meetings, and how they get out the vote come election day.

The continued prestige and clout of the CCB is now riding on their April choices.

And that, Jerry, is no picnic.

## FLOWERAMA says *I Love You!*

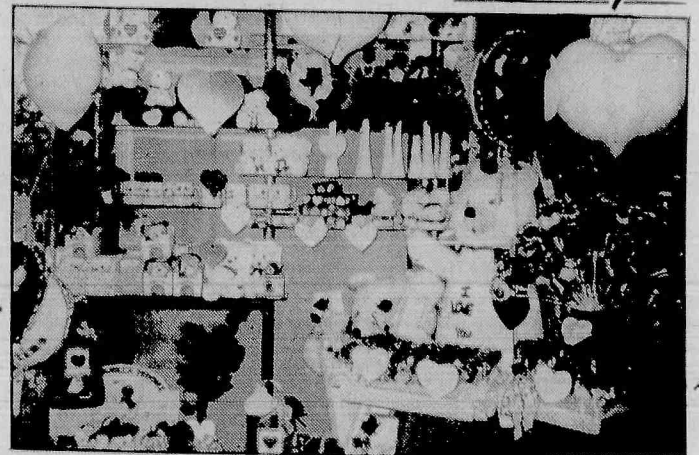

Teleflora and FTD available

All major credit cards accepted with phone orders

OPEN: FRI. - SAT. - SUN. 8 A.M. - 8 P.M.

180 Washington Avenue • Belleville  
759-0012

## CAPALBO'S—YOUR VALENTINE'S DAY GIFT HEADQUARTERS

# AMORE E BACI

Featuring—

**PERUGINA**

Delicious chocolates and elegant packaging highlight these popular Valentine's Day treats—brimming with sweet thoughts for your sweetheart. Priced from \$9.95.

A few of our favorites— Gianduja, Florentine, Maitre Confiseur and Italian scenery boxes overflowing with Italian delights.

**PERUGINA BACI—**

The original Italian chocolate and hazelnut kisses. What better expression of your love?

### VALENTINE'S FRUIT BASKETS

Created especially for Valentine's Day. Top quality fruit paired with chocolate hearts, from \$29.95

**HEART-SHAPED CHOCOLATE ASSORTMENTS**  
from \$4.95 to \$75.00.

FEB.  
**14**  
SUNDAY

### STORE HOURS:

For the convenience of our Valentine shoppers we will be open:

Friday, Feb. 12:

8:30 AM to 9:00 PM

Sat., Feb. 13: 9:00 AM to 6:00 PM

Valentine's Day, Sunday, Feb. 14: 9 AM to 4 PM

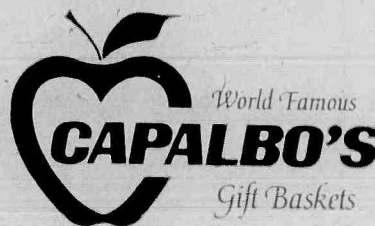

339 Passaic Ave, Nutley, NJ  
201-667-6262

### SWEET SAVINGS

Make Capalbo's your Valentine's Day Gift Headquarters

Credit card orders welcome

Present this coupon when you visit our store to receive a

**10% discount**

on any chocolate purchase.

Good through Feb. 14.

FREE DELIVERY TO NUTLEY, BELLEVILLE AND BLOOMFIELD.  
Minimum \$20 order, good through February 14, 1988.



After Zoning Board turns down proposal

# Happy Apple school seeks home

By Christopher Bifani

The break-up of a family can be a painful experience, especially if it is borne of circumstances beyond the family's control. For the "family" of pre-schoolers, parents and staff at Happy Apple Nursery School, an impending break-up caused by the lack of a new location has been particularly painful.

Bethany Lutheran Church at Joramalemon and New Streets has been the host locale for the school since it was begun by Linda Moeller in 1983. Now, however, the school has been asked to leave the basement room it has occupied there by June. "We don't know what we're going to do, or we're we're going to go," Moeller told the Times, as several pre-school parents nodded. Moeller, who serves as head teacher for her school, said she is desperately seeking a new location within Belleville, since the vast majority of her forty-five pupils reside here.

Bethany Lutheran had been letting Happy Apple Nursery School operate in the basement for a "monthly donation." Now, however, the trustees of the church along with Pastor Nancy Moore have decided to rededicate the room for church and religious activities. The school, which is secular and non-sectarian, was asked to leave.

Moeller said she and her husband, Joseph, immediately began

looking for an alternate site in 1987. Their search took them far and wide throughout the Belleville area and finally ended on what appeared to be the answer to their prayers: A large one-family house right around the corner at the intersection of Union and Division Avenues. The house, which was formerly a doctor's office, seemed perfect - and already zoned for commercial activity.

So, the Moellers put a deposit on the house, hired an architect to draw up plans for expanding one room and demolishing a garage, and then went before the Zoning Board of Adjustment for a variance.

By a vote of 7-2, the Zoning Board denied the variance. Happy Apple parents left the meeting in tears while neighbors who protested the variance applauded.

Roseann Filangieri, whose daughter Regina, 4, attends Happy Apple, spoke highly of Moeller and her effort to turn the Union Avenue house into the future school.

"She's so dedicated," Filangieri said, "that she was willing to sell her house to buy that house - to uproot her life for the children." Moeller explained that only by selling their current home and moving into the Union Avenue house would they have been able to swing the financing.

But now that the Zoning Board has denied the variance, Moeller said she will look for another location rather than seek an appeal.

"We don't want to get into any controversy with the church or the town," Mr. Moeller explained. Moeller and his wife are parishioners at Bethany Lutheran. Joseph Moeller was formerly a church trustee but said he resigned following the church's decision to use the nursery school's room for other purposes.

"We just want to find a new location for our school," Mrs. Moeller said. Total cost for lawyer and architect fees in their failed variance effort was about \$6,000, the Moellers said.

Jean Allen, whose son Timmy, 4, is a Happy Apple student, believes Belleville government should encourage - not discourage - the

presence of nursery schools in town.

"The Town of Belleville needs young families, and you need a good pre school to keep them here," she said. Allen said she has just sold her house and is preparing to move out.

"We have nothing against other pre schools in the area," said Julie Paoiella, "but we feel that Happy Apple is the optimum in pre school education. We're contributing better students to the school system." Paoiella's son Anthony, 3 1/2, presently attends Happy Apple.

Paoiella continued, "The Zoning Board was listening but I don't think they heard a thing."

Shirlee Sherman, owner of Shermans' Children Shop on Washington Avenue and the Chairwoman of the Belleville Chamber of Commerce, lends clothes and

helps coordinate the school's annual dinner and fashion show. More than 300 tickets have already been sold for this year's affair on February 15, which is being held at the Fiesta on Route 17.

"It's just awful," Sherman said of the impending break-up of the Happy Apple family, "I'm heartbroken over it."

Paoiella said, "Now we're having a dinner as a fundraiser for the 1988-89 school year, but for what school? We don't have a location."

Happy Apple School is one of only a handful of affordable pre school facilities in Belleville. Tuition for 12 morning or afternoon school sessions per month is \$60. Moeller said there is a waiting list to get into the school, which limits enrollment to 15 kids per session.

Activities at Happy Apple include painting, clay, water and

sand play, puzzles, block building, dramatics, role-playing, puppetry, stories and songs, simple science and math, the alphabet, and outdoor play. The school also utilizes a pre-school computer for learning games.

Surrounded by the happy, colorful pictures, toys and decor of the schoolroom and the playful banter of the children present, Linda Moeller and the Happy Apple parents displayed feelings that were anything but happy. Most were misty-eyed and clutching Kleenex by the end of the interview, and all said that hope for the school's future in Belleville may rest with the community.

Said one parent: "Maybe one of your readers will see this story and know of a place."

In the meantime, The Moellers will keep on looking.

## Town auto dealership expands

By Pat Brightman

In an effort to upgrade service to customers, Mead Ford on Washington Ave. has undergone renovation plans that will expand and improve the car dealership.

"We felt it would be more advantageous to both Mead and our customers," said General Manager Peter Falzo when asked why the changes are being made.

Along the same lines, Falzo said that the sales department has been increased and upgraded by having more qualified and knowledgeable sales people.

The physical structure will also be altered as a new building will be

built around the existing one, according to Falzo. A new Parts Department building will also be constructed. Even with the added construction, Mead has not purchased any new land, all the additions will be built on land the dealership presently owns.

With the expansion plans, up to 75 used cars and 150-200 new cars will fit comfortably on the lot.

"We're out to service the area better," said Falzo.

Completion of the renovations is expected within two years.

### AT THE MOVIES:

## Essex-made movie doesn't cut it

By Tom Sullivan

When someone has labored and struggled as long as writer-director Stephen Vittoria did to make "Lou, Pat and Joe D," we could only wish to be able to praise it as a notable first work but, sad to say, we cannot. This low budget, black and white creation just doesn't cut it.

Getting the film made was almost certainly a miracle, and perhaps those who have been touched by its production around Essex County will enjoy it as a curiosity in its current engagement in The Wellmont Theater, Montclair.

But as an entertainment or even as a provocative piece of sociology, "Lou, Pat and Joe D" is a disappointment, however good its basic idea.

The bulk of its action takes place in the 1940's and 50's, and Vittoria takes the unpardonable license of vesting it with 1980's mores and language, which strips it of credibility.

Adolescents in the 1940's didn't talk about "having a relationship."

Nor did anyone else, for that matter.

Teenaged girls never used the F word when talking to boys in the 40's or 50's. In fact boys would never use that word when a female was within earshot.

Soldiers in the Korean War had many colorful words and expressions to describe their sorry lot but saying "It sucks" wasn't one of them.

And that ugliest of contemporary expressions, "scumbag," didn't fall on the ears 30 years ago.

Those are for starters.

And how could a man whose idol was Joe DiMaggio, who talked incessantly about the Yankee Clipper and his achievements, not have known for two months after the event that the baseball ace had retired? DiMaggio is the Joe D of the title, Lou Costello is the Lou.

Little things? Hardly. A film such as this with no studio pharisees to interfere, no tasteless money men to apply the blue pencil, ought to be verite par excellence, so its other moments of truth pale in the shadow of these inconsistencies.

Convolutions

There were some convolutions in the storytelling that left this viewer confused, too, largely due to the use of flashbacks with characters who weren't all that well established in the first place.

With his story about the friendship of a white boy and a black in Newark when bigotry was an open and often violent thing, Vittoria had a good basis. In fact within the movie are some great little vignettes that punch up this ugliness. When Pat (Nick Furris) discovers his chum, Jake (Kim Delgado) hanging dead in South Carolina, killed by redneck bigots, it's a powerful moment. Unfortunately there aren't enough of them.

The script needed an editor and the production needed one, too.

## St. Mary's Parish census underway



WAY TO GO - Members of the committee currently conducting a census of St. Mary's Parish meet to discuss ways of going about assembling data. Seated, left to right, are Charles Appel, Nancy Clark and Richard Devaney. Standing, Pastor Reverend Timothy Horgan, Terence Bomberger, Allan Greiner and James Van Etten, president of the Parish Council.

## MAR-DOM'S FRUIT BASKETS

Valentine's Day surprises including Home-made Critchley's Chocolates, Special Valentine's Day Fruit Baskets, Nut Trays and Dried Fruit Trays, Stuffed Animals and other selected Gifts and Novelties.

We also feature the Goodie Basket.

We deliver more than just locally and ship anywhere in the U.S.

748-3320 • 748-3589  
456 BROAD ST. • BLOOMFIELD  
Accepting VISA • Mastercharge • American Express



## YES

My garage sale garnered great results. I say "yes" to classified.

THE NUTLEY SUN  
BELLEVILLE TIMES  
BLOOMFIELD LIFE

Michael W. Freda, D.M.D.  
and  
Anthony T. Suriano, D.M.D.

Orthodontics for Adults and Children

307 Broad St. Bloomfield • 748-2248

## Religious Viewpoints

Submitted by  
Gerald Fortunato, Pastor  
Silver Lake Baptist Church



## God's Valentine

Two young people were expecting their first baby. At last, they rushed to the hospital with a blizzard to their backs. The snow stopped, then the husband tramped around during the labor period. He walked into the maternity ward in time to year, "It's a boy!" He admired the infant with happiness. After all, had anyone else ever had a little boy? He talked to his tired wife for a few minutes before she drifted off to sleep. "Remember, darling," he said, "when you wake up in the morning, look out your window. A message is on the front lawn."

The next morning the new mother admired her baby. When he was returned to the nursery, she remembered her husband's final words.

She slowly raised herself in bed and looked out the window. He had tramped around in the snow and formed a huge heart with "I Love You" written inside the heart. The new mother cried a few tears of thankfulness. The weather held steady, and the Valentine was still imprinted in the snow a week later, when the proud family left the hospital. The Valentine was a symbol of her husband's love.

God's Valentine to each of us is not in the shape of a heart tramped in the snow or printed bright red on a card but is in the shape of a cross planted upon a rocky hill called Calvary. Romans 5:7 declares: "But God commendeth His love toward us, in that, while we were yet sinners, Christ died for us." 1 John 4:8 and 9 elaborates on this truth: "He that loveth not knoweth not God, for God is love. In this was manifested the love of God toward us, because that God sent His only begotten Son into the world, that we might live through him."

### The original Valentine's Day!

According to legend, the Valentine takes its name from a young Christian, who once lived in ancient Rome. Like so many of the early Christians, Valentine had been imprisoned because of his faith. Often and longingly he thought of his loved ones, and wanted to assure them of his well-being and his love.

## There are Solutions to Drug or Alcohol Problems.

## We can help!

The clinical excellence of Fair Oaks Hospital is now available through private, professional Outpatient Centers within your area.

Specialized treatment programs are provided for adults, affected family members, and adolescents.

If you or someone you care about needs help, place a confidential call today.

THE  
OUTPATIENT  
RECOVERY  
CENTERS  
of Fair Oaks Hospital

Paramus Center  
(201) 670-7788  
Summit Center  
(201) 273-7600  
Morristown Center  
(201) 540-9550  
East Rutherford Center  
(201) 507-4994

Covered by most major health insurance carriers.



A collection of books on New Jersey and Essex history described as "priceless" has been donated to the Belleville Public Library by a 91 year old Newarker.

Library Director David Bryant told the Times that Dr. Samuel Berg, M.D. of North Newark has donated 68 volumes "which are priceless because many of these books are so rare that they may be the last known copies."

Bryant said that library staff will design a section for the collection next to the library's current section on New Jersey history. It will be called "The Samuel Berg Collection of New Jersey History" in honor of the donor. In addition, special recognition plates will be placed in the books to identify them as part of the collection.

Many of the books, because of their rarity, will be for reference only and will not be removed from library grounds.

"We're flabbergasted, overjoyed and astounded," said Library

Board Chairman Joseph Casale, "It represents an excellent addition to our collection."

Director Bryant echoed the chairman: "When trimming his personal library he offered many of his best books to us. Dr. Berg's gift to the library and the people of Belleville is unprecedented in our library's history. These fine books, many by some of the state's finest scholars, join our existing New Jersey collection to create a resource that, in its depth and quality, is unique among public libraries of our size."

Bryant indicated that Berg may donate more books to the library, and that all the books are in fine condition. Some date back to the 1800's.

**Bibliography available**

A five-page bibliography of the Berg collection has been prepared by library staff to help readers use it more efficiently.

Titles include rarities such as the "The History of Newark," which

was written by William B. Guild back in 1878. Other topics deal with Indians, immigration, Jewish history, geology, urban renewal, industrial development, commerce, the Revolutionary War, colonial life, religion, and much much more.

Because so many of the books were written many years ago they not only offer valuable insights into New Jersey's past history, but also insight into the historical perspectives of the past. The addition of these books to the library will help students and scholars explore how attitudes toward history have evolved over the years, while recovering many obscure facts.

Director Bryant hopes that the township's public and private schools make full use of the collection.

"The Samuel Berg M.D. Collection will tie in beautifully with school assignments on local and state history," he explained, "We intend to communicate the potential of this new resource to the

Belleville Board of Education and we hope the availability of the Berg Collection at our library will encourage classroom teachers to include more local, county and state history in their curriculum."

**Bookmarks reader**

Bryant said that Berg, a regular

Times reader, became aware of the wide range of programs and activities at the town library from what he saw listed in the newspaper's weekly "Bookmarks" feature.

From reading Bookmarks week after week, Berg was "impressed with the library's resourcefulness and ability to promote itself."

When he decided to donate some of his personal collection, estimated at over 5,000 volumes, he chose the Belleville Public Library.

"Dr. Berg is widely known for his interest in - and knowledge of - New Jersey history," Bryant said.

And now that history will have a permanent home here in Belleville.

Township religious leaders to speak

Church to host Lenten breakfasts

Fewsmith Memorial Presbyterian Church will hold its annual series of Lenten Breakfasts in the Church Hall on Little Street, at 444 Union Avenue, Belleville. The breakfasts will be held Wednesday mornings, beginning Ash Wednesday, Feb. 17 through March 30th.

"The breakfasts, which will run from 6:50 a.m. to 7:30 a.m., will feature 10 minute talks by guest speakers on the theme: "At the Foot of the Cross."

**February 17:** The Rev. Howard Day of Montgomery Presbyterian Church.

**February 24:** The Rev. Jung Yong Na of Wesley Methodist Church.

**March 2:** The Rev. Nancy Moore of Bethany Evangelical Lutheran Church.

**March 9:** The Rev. Gerald Fortunato of Silver Lake Baptist Church.

**March 16:** The Rev. Kenneth Ironside of Presbyterian Church on the Green, Bloom-

field.

**March 23:** The Rev. Father John Dennehy, St. Peter's R.C. Church.

**March 30:** The Rev. Alfred W. Stone, Fewsmith Memorial Presbyterian Church.

Charge for breakfasts is \$3 per adult and \$1.50 for students, no charge for children under 6. Reservations are to be made the preceding Sunday. Kindly contact the church office, between 9 a.m. and 12 noon at 759-6869.

Appointee becomes candidate as Caputo race stresses education

In September of 1987, Frank A. Caputo was appointed to the Board of Education to fill the position vacated by Joseph Cappello. As a Board member, he says he has "consistently shown his concern for providing our children with a quality education."

He has served on the Curriculum Committee which has just developed standards for textbooks to provide uniformity within the school district.

"The committee has also enhanced the curriculum by increasing the number of credits required for graduation," Caputo said.

meeting the needs of the majority of students. A more structured program should be developed to enable students to gain basic computer skills and a greater understanding of computer systems," he said.

In an effort to stretch our educational dollars, Caputo feels we should investigate every possible avenue of additional revenues.

"For example, the state has just granted funds to the Township under the Substance Abuse Coordinator Grant Program and

the Chemical Health Curriculum Development Grant Program. These resources will be used in an effort to prevent drug and alcohol abuse by the students."

Caputo feels that "We must continue to research State and Federally funded programs as well as grants which may be available through the business sector. We must take full advantage of every opportunity to improve our educational system without spending additional funds."

PRESIDENTS'

SALE

February 12th, 13th and 15th

50% OFF

Presidents' Day brings the annual Suit Yourself clearance of top-quality men's clothing.

Substantial, believable... and, service from sales people and tailors you know and trust.

We've been warned to expect higher prices next Fall. It's a good time to buy... now."

Joe & Lou Diaz

Gift Certificates Available

"Suit Yourself"

346 Bloomfield Ave., Bloomfield • 748-8605

Off Exit 148 Garden State Parkway, East Two Blocks. Open Daily 10 - 8:45. Saturdays until 9:45. Major Credit Cards Honored

SUITS...

SPORTCOATS...

SPORTSHIRTS — long-sleeved

JACKETS — "Members Only" winter weight

SWEATERS — long-sleeved

SWEATER VESTS — sleeveless

SLACKS...

DRESS SHIRTS — long-sleeved

CAR COATS...

TOPCOATS...

TOTES...

TIES and TIE SETS...

TANK TOPS...

Limited quantities, styles, sizes and colors

ALSO...

HANES UNDERWEAR... Pkg. of 3 .....\$5.49

SOCKS ..... 99¢

(Letters continued from page 4)

Lamberti dwells on 'history'...

To the Editor:

I have but one question to ask your sports editor, Michael Lamberti. Are you the current sports editor or the resident historian for the Belleville Times?

I know of many articles sent to the Belleville Times that were left unprinted for weeks because Mr. Bifani deemed them untimely. How untimely is the 1971-72 basketball season? Certainly this is not current news! In the January 21 issue of the Times, Mr. Lamberti promised a column on the girls basketball team. Being the trusting person I am I purchased a paper expecting to read an article about the current team. Instead, I read a 28 paragraph column of which the last two paragraphs pertained to the current team. While these articles are historical and the people he writes about newsworthy, they should be saved for the summer or between seasons when there is nothing really happening on the current sports scene. But then again, perhaps Mr. Lamberti writes of the 70's and 80's because this was the last time he attended a game.

I have yet to have seen Mr. Lamberti at a girls' game this season. Is this also the reason he stopped printing an "athlete of the week" — because he doesn't know who the current athletes are? The sports coverage of your paper, with the exception of Joe Piegario's articles are disgraceful. The entire sports section is 1 1/4 pages and lousy coverage at best. I say, Mr. Lamberti, if you can't do a good job in the one day you cover for the Times, let the paper find someone who can be a full-time editor and give us the 2 1/2 pages that the Nutley Sun gives its readers. I'm sure there must be a college student or high school journalism student who can do an ample job, cover current sports events, and give a little praise to the current history makers. Belleville has many current and talented athletes. While we are rich in tradition and rich in history, I see no reason why all of your columns must be historical documents and rarely timely pieces.

Sincerely,  
Mary Anne Lopreato  
Nolton Street  
Belleville

Memories are great!...

To the Editor:

A few weeks ago you printed the words of the chorus of "The Stars and Stripes Forever," our National March, by John Philip Sousa.

When I was a child in Grade School 3 in Belleville, we often sang this during assembly period (a much-anticipated period then). The words to the verse are:

"Let martial note in triumph float,  
And Liberty extend its mighty hand,  
A flag appears mid't' thund'rous cheers,  
The banner of the Western Land;  
The emblem of the brave and true,  
It's folds protect no tyrant crew,  
The Red, White, and starry Blue,  
It's Nation's shield and hope.  
Other nations may deem their flag the best,  
And cheer it with fervid elation,  
But the flag of the North, East, South and West  
Is the flag of flags, the Flag of Freedom's Nation.  
Hurrah....."

Memories are great!

Mrs. Hetty L. Murray  
Belleville

A Sweet Way to Say I Love You!

CHOCOLATES

from The CHOCOLATE FACTORY

Featuring: Chocolate Roses  
Milk and Colored Chocolates • Fancy Hearts  
Chocolate Valentine Novelties  
Balloons • Plush Animals • Candy Making Supplies  
Chocolate Covered Strawberries

536 Union Ave. • Belleville • 751-2484

OPEN: Monday-Thursday 10-7; Friday 10-9; Saturday 10-6

Come Celebrate our 8th Anniversary

\* JUST IN TIME for Valentines Day

at FRADE'S

\* MORE THAN A DELI

Extra large eggs... doz. 79¢

Jumbo eggs..... doz. 99¢

Pecorino Romano cheese .lb. \$3.50

2 liter Pepsi or Diet Pepsi bottle \$1.39

Homemade Roast Beef... 1/2 lb. \$2.89

Lean Domestic Boiled Ham... lb. \$2.89

Land O'Lakes white or yellow American cheese 1/2 lb. \$1.49

Home Baked Turkey Breast 1/2 lb. \$2.39

Italian Sausage Hot or sweet... lb. \$1.79

Grade's DELI & CATERERS

311-313 Union Avenue, Belleville  
Corner Joralemon Street

Expert Tailoring Done On Premises

"Suit Yourself"

Free Parking On Premises

346 Bloomfield Ave., Bloomfield • 748-8605

Off Exit 148 Garden State Parkway, East Two Blocks. Open Daily 10 - 8:45. Saturdays until 9:45. Major Credit Cards Honored



"Not in his office"

# School board mum on status of DiGiovanni

By Christopher Bifani  
Where is Leonard DiGiovanni, the school business administrator?  
This is the question townspeople asked the Board of Education at their February 8 meet at Belleville High School.

"The status of Mr. DiGiovanni is a personnel matter," Superintendent Michael Nardiello said, "therefore we cannot comment."  
At the start of the public meeting, 8PM, the board immediately adjourned to go into "private session to discuss personnel matters,"

as announced by Board President Phil Linfante. This move came right after the board had already met in private session from 7PM to 8PM, and despite the fact that the board would again meet in private session shortly after 10PM when the public session was adjourned.

At least three citizens questioned DiGiovanni's whereabouts, including Commissioner Joseph Fornarotto, and each time the reply was "no comment" because the board is allowed under law to discuss personnel matters in private. Only the results of personnel matters must be made public, and apparently the board had not taken action on DiGiovanni's status by the time the public session was convened.  
DiGiovanni was not in his office Monday morning, and no explanation was given for his absence by school administration staff.  
Tuesday morning, a Times reporter again tried to contact DiG-

iovanni at his office. The reporter was asked to "hold on," but before put on hold the words "Go answer that Joe, it's for Leonard DiGiovanni. You can be Leonard DiGiovanni" were heard.  
When the call was finally put through, DiGiovanni's secretary said the business administrator was not in, and would not say when he would be in.  
Should DiGiovanni be dismissed by a majority vote of the school board, he will be the third business administrator in about a year to depart the school system.  
DiGiovanni could not be reached when phoned at home, at had not returned phone calls at pres-

time.  
The school board is scheduled to again meet in private session this coming Tuesday. In the meantime, the 1988-89 school budget - already reported to contain a 40-50 point tax increase - may be subject to revisions due to the possibility that even less money from the state will be allotted to the township.  
Previously, DiGiovanni said that in his preparation of the 1988-89 budget a "conservative" estimate of state aid was being figured in.  
Now, as another controversial school budget moves to the forefront of township news, the big question remains:  
"Where is DiGiovanni?"



**Signs that say it all...**  
Police Chief George Lister, John Iannuzzi, Past President of Kiwanis, Mayor Michael Pizzi and Capt. Albert Koelsch of the Traffic Division and DWI enforcement are being presented with 16 signs. They will be placed at the eight entrances to Belleville "Belleville Kiwanis loves you alive" signs are donated by the Belleville Kiwanis Club. (Photo by Jaye Tarantino)

## Who's Who in American Education?

### Paula Cummis, that's who!

Paula Cummis, Supervisor of Reading for the Belleville Public Schools, has been elected for inclusion in "Who's Who in American Education."  
Mrs. Cummis is a native of Belleville and a graduate of Belleville High School. She was a dean's list honor student at Columbia University and Boston University where she earned her B.A. degree in American Literature and biology. Later she earned her Masters Degree in reading and did post-graduate work in educational administration and supervision and English at Montclair State College.  
Mrs. Cummis began her teaching career as a second grade classroom teacher in the Newark Public Schools. She then became an English teacher at Belleville High School. Upon earning her graduate degree, she was invited to be an adjunct professor at Montclair State College and also taught reading at Belleville Junior High School. In 1980 she was appointed to her present supervisory position by the board of education. In addition, Mrs. Cummis has held a number of administrative positions with the district including acting vice-principal of the Middle School and acting principal of School 4.  
In her capacity as reading supervisor, Mrs. Cummis has been responsible for planning the district's library and reading programs including the summer Reading List and for conducting numerous teacher training workshops in both reading and writing. She has developed and implemented the Middle School reading program and "Study Skills Handbook," which have both received state-wide recognition.  
Her activities have included holding leadership positions in many district curricula projects including development of Basic Skills Magnet at School 10, and she has been actively involved in other district programs such as English as a Second Language and Academically Talented.  
Mrs. Cummis has been dedicated to searching for bringing to the children and staff of the Belleville public schools the best modern educational theory and practice has to offer. As a reading expert, Mrs. Cummis is convinced that

literacy is the underpinning of learning and civilization and that all Belleville children can and must reach beyond the basics.  
Mrs. Cummis has also contributed her expertise to several State Department of Education committees, to which she has been appointed, including Language Arts Needs Committee, the High School Proficiency Test Format Committee and the High School

Proficiency Test Testing Committee, Reading.  
Mrs. Cummis lived in North Caldwell with her husband, Philip, an administrative-law judge, and her two children, Joshua and Samantha, both college students. She is the daughter of the late Edward J. Abromson, former Belleville Municipal Judge and the late Ruth Abromson, both life-long residents of Belleville.

## Potholes and more have citizens sore

(continued from page 1)  
unanimously to delay action on the vote, pending further study.  
Perceived vagueries in the Town Meeting agendas were the target of citizens' angst.  
"We waste ten minutes trying to find out what the resolutions are about," said one citizen, "If there was a little more detail, we'd save time." The citizen was referring to the public hearing held before resolutions are voted on, so citizens can speak on them. Often, instead of voicing opinions on the actions about to be taken, much of the citizens' time is spent just learning the nature of those actions.  
Meanwhile, a five minute limit per speaker is in effect.  
And curbs. Are they yellow or are they white?  
One resident said police had been issuing tickets for illegal parking, but that the yellow curbs are so faded that it is difficult to tell where the no-parking sections begin and end.  
Mayor Pizzi, who oversees curb painting in his capacity as Public Safety Commissioner, said his department does have a schedule for curb painting, but conceded that it is not always "ongoing."  
Townpeople tossed the Commission a diamond or two along with the coal.  
Commissioner Risoli was praised by some public speakers for his purchase of the Netherlands-built RAVO-2000 street-cleaner, a technological marvel that scrubs streets thoroughly and can also suck the gunk out of storm sewers.  
Said Cornelius Vander Zwan of Marion Court, an Americanized Dutchman: "With all we hear about the technological superiority of Germany and Japan, it's nice to know that good things come from Holland, too."

## BUC SHOTS

(Continued from page 15)  
There are three weeks remaining, possibly more, in the basketball season at BHS. Thus far, it has been a year to remember.  
LAST WEEKS QUIZ  
The last time the Chicago Bears did not win the NFC Central division crown was 1983. That year, the Detroit Lions won it, but lost to San Francisco, 24-23 in the first round of the playoffs.  
FOR THIS WEEK  
The last time the Washington Redskins made the Super Bowl, before this year, they were bounced by the L.A. Raiders. Who did the Skins beat in the NFC playoffs to advance to the Super Bowl.

**COME AND GET THE HIGHEST RATE!**

**6 MONTH CD**  
**7.50%** EFFECTIVE ANNUAL YIELD  
**7.37%** ANNUAL RATE

SPECIAL OFFER	91 DAY CD	12 MONTH CD	60 MONTH CD
	<b>7.00%</b> EFFECTIVE ANNUAL YIELD	<b>8.00%</b> EFFECTIVE ANNUAL YIELD	<b>8.50%</b> EFFECTIVE ANNUAL YIELD
	<b>6.76%</b> ANNUAL RATE	<b>7.70%</b> ANNUAL RATE	<b>8.16%</b> ANNUAL RATE

\*For personal accounts up to \$100,000  
Effective annual yield on 6 month CD is achieved when principal and interest remain on deposit for a full year at the current rate, which may differ at renewal.  
Rates and yields quoted as of publication date. There may be substantial penalties for early withdrawals. Minimum deposit \$1000.

CALL TOLL FREE 1-800-223-BANK  
**THE TRUST COMPANY OF NEW JERSEY**  
The Billion Dollar Bank with Heart  
Executive Office Journal Square, Jersey City, NJ • (201) 420-2500 • Offices throughout Bergen, Essex, Hudson, Middlesex, Monmouth, Morris & Passaic Counties • Assets \$1.5 Billion Dollars • Member F.D.I.C.

**ARLINGTON JEWELERS VALENTINES DAY SPECIAL**

	ALL FULL CUT DIAMOND <b>NOW \$400</b> Reg. \$800
	ALL FULL CUT DIAMOND <b>NOW \$250</b> Reg. \$500
	DIAMOND CUT NAMEPLATES <b>NOW \$75</b> Reg. \$150
	NOW NAME RINGS <b>\$130</b> Reg. \$260
	NOW <b>\$150</b> Reg. \$300
	ALL DIAMOND <b>NOW \$350</b> Reg. \$700

**ARLINGTON JEWELERS**  
261 FRANKLIN AVE. NUTLEY, NJ  
**661-1558**

**School's Open**

**DRIVE CAREFULLY**

**PREPARATION OF PERSONAL TAX RETURNS**  
FEDERAL & STATE (N.J., N.Y., ETC.)  
REASONABLE RATES

Call  
**BRUCE A. SHAPIRO**  
**748-5613**



GRAND UNION



PHARMACY

- Drug Interaction screening
- Drug Allergy screening
- Complete patient prescription history.
- Year-end medical expense summary.

Your health needs are our main concern!

We gladly accept



and



We honor major third party insurance prescription plans.

Grand Union's computerized Pharmacy means—

Of course we have all the brands and generics dispensed by our licensed pharmacist, but you'll be on our computer, too. Your medical record and needs will be available at a button's touch, for safe reliability. Convenient? Drop off your Rx at The Pharmacy before you shop, it'll be ready when you are. Senior citizens (62 years of age or over), are eligible for prescription discounts of 10% off.

**PHARMACY HOURS:**

Monday thru Friday 9 A.M. to 9 P.M.;  
Saturday 9 A.M. to 6 P.M.;  
Sunday 9 A.M. to 2 P.M.

DIAL: 751-0666

Redeem the valuable coupon below at:  
354 Main St. & Joralemon Ave.,  
**Belleville**

**SENIOR CITIZEN DISCOUNT COUPON**

**\$300 Off**

Towards The Purchase Of Any

New or Transferred Prescription

Including advertised prescription items — filled at a Grand Union Pharmacy Dept. This coupon does not apply to insurance or government payment plan programs. Limit one prescription coupon per prescription. Valid only for prescription of any person who is 62 years of age or older (verification of age required).

Coupon Good Feb. 10 Thru Feb. 16.  
Limit One Coupon Per Family.

Grand Union - Young  
**Grade 'A' Fresh Natural Turkeys**

10 to 14 Lbs. Lb. **79¢**



Assorted Flavors  
**Hi-C Fruit Drink 3-Pack**

Three 8.45-oz. Cnts. **69¢**

Natural or Regular  
**Mott's Apple Juice**

Half Gal. Btl. **149**



Regular  
**Maxwell House Instant Coffee**

8-oz. Jar **349**

**Super GRANDUNION Coupon**

(635) Regular or Ripple  
Grand Union **Potato Chips**

One 7-oz. Bag **59¢**

No Minimum Purchase Required With This Coupon. Good Feb. 7 Thru Feb. 13. Limit One Coupon Per Family.

**Super GRANDUNION Coupon**

(636) Regular or Diet Sprite, Coca-Cola Classic or  
**Coke or Diet Coke**

One 2-Liter Btl. **79¢**

No Minimum Purchase Required With This Coupon. Good Feb. 7 Thru Feb. 13. Limit One Coupon Per Family.

**Super GRANDUNION Coupon**

(637) Sliced  
**Thorn Apple Valley Bacon**

One 1-Lb. Pkg. **119**

No Minimum Purchase Required With This Coupon. Good Feb. 7 Thru Feb. 13. Limit One Coupon Per Family.

U.S.D.A. Choice Beef  
**Whole Boneless Beef Rib Eye**

or Half Untrimmed Custom Cut Lb. **369**



California - Low in Sodium  
**Seedless Navel Oranges**

Bag of 8 **169**



Heavy Duty - For Laundry  
**Wisk Liquid Detergent**

1-Qt. Cont. **189**

Fresh Ultra Trim Pork  
Loin or Rib End & Center Cut 9 to 11 Chops  
**Pork Chop Combo**

Lb. **169**

Beef Franks...1-Lb. Pkg. \$1.39 or  
**Wilson's Meat Franks**

1-Lb. Pkg. **99¢**

Western - Low in Sodium  
**Fresh Anjou Pears**

Lb. **59¢**

Designer, White or Colors  
**Viva Paper Towels**

84 Sheet Roll **69¢**

Not Less Than 75% Lean  
**Fresh Ground Beef**

In Pkgs. of 3-Lbs. or More. Ea. Lb. **139**

U.S.D.A. Choice Ultra Trim Beef Rib  
**Boneless Club Steak**

Lb. **499**

High in Potassium  
**Fresh Natural Mushrooms**

12-oz. Pkg. **99¢**

Assorted Varieties  
**Purina 100 Cat Food**

4 6-oz. Cans **89¢**

**THE CORNER DELI**

AVAILABLE IN STORES WITH SERVICE DELI

Land O Lakes **American Cheese** **279**

Deli Sliced - White or Yellow Lb.

**THE BIG FREEZER**

Jeno's **Cheese Pizza** **99¢**

Crisp & Tasty 10-oz. Pkg.

**DATE-LINE DAIRY**

Promise **Margarine** **99¢**

Quarters 1-Lb. Pkg.

**HOME AND FAMILY**

Close-Up **Toothpaste** **149**

with Fluoride 6.4-oz. Tube

In-Store Prepared - Fruited & Glazed  
**Baked Turkey Breast**

Half Lb. **229**

Frozen Concentrate  
**Grand Union Orange Juice**

2 6-oz. Cans **100**

Assorted Flavors  
**La Yogurt Yogurt**

3 6-oz. Cnts. **100**

Assorted Varieties  
**Ban Roll-On Deodorant**

1.5-oz. Pkg. **169**

**GRAND UNION**

**MOST GRAND UNIONS ARE OPEN 24 HOURS**



Check your local Grand Union for exact store hours.

Not Responsible For Typographical Errors. We Reserve The Right To Limit Quantities. For Consumer Information or Assistance, Call Toll Free, 1-800-221-1835.  
Prices and Offers Effective Sunday, Feb. 7 thru Saturday, Feb. 13, 1988.



# Events in the Area

## Fairs, flea markets, bazaars...

**Flea market and craft show**, 9 a.m. to 5 p.m. Feb. 14, (NOTE CHANGE OF DATE) Sacred Heart Social Center, 655 Valleybrook Ave., Lyndhurst. Fundraiser for Sacred Heart School. Over 100 tables. For information or table space, call 997-9535.

**Craft fair**, 10 a.m. to 4 p.m. Mar. 5, Brookdale School, 1230 Broad St., Bloomfield. Sponsored by home and school association. 40 professional crafters. Refreshments.

**Flea market**, sponsored by St. Clare Rosary Society 9 a.m. to 4 p.m. Mar. 5 and 6, Community Center, Allwood Road, Clifton.

Bloomfield Ave. \$15. Proceeds to group's charities. For tickets, call Elsie P. Robinson at 746-0804 or Audrey Whelan at 239-7279.

**Benefit musicale, "Melodies of Love,"** sponsored by Knights of Columbus, St. Mary's Chapter and the Nutley Lodge Free and Accepted Masons, 8 p.m. Feb. 13, Nutley High School auditorium, 300 Franklin Ave. To benefit the Daniel Fund (Daniel Dreker, 3 year old liver transplant child.) Tickets, \$10. Tickets for an "Afterglow" featuring refreshments and entertainment at Knights of Columbus Hall, 150 Chestnut St., \$5. For tickets or information, call 667-0746 or 751-0980.

**Annual Chinese auction**, sponsored by the A.B. Roy Foundation, 3 p.m. Feb. 14, Falcons Hall, 280 New York Ave., Newark. \$4. Proceeds will be used to fulfill the fantasies of terminally ill children. For tickets or more information, call 344-4086.

**February luncheon**, sponsored by Evening Membership Dept., Woman's Club of Nutley, 11:30 a.m. to 2 p.m. Feb. 18, 216 Chestnut St. Chicken casserole, salad, vegetable, roll and butter, dessert, beverage. \$3.75. For reservations, call 667-7120.

**Fish and chips dinner**, sponsored by St. Mary's Rosary Society, 5:30 to 7:30 p.m. Feb. 19, church hall, Msgr. Owens Place, Nutley. \$6.50. Catered by the Argyle, Kearny. Takeout orders. For information and reservations, call the rectory at 235-1100, Pat at 667-6616 or Alice at 667-7034.

**Beefsteak dinner**, sponsored by Nutley Civic Celebrations Inc., 7:30 p.m. Feb. 20, Parks and Recreation Dept., 44 Park Ave. \$15 includes unlimited steak, french fries, salad, soda, dessert and coffee. Proceeds will support Easter egg hunt, July 4th celebration and Santa Claus ride. For tickets call Beatrice Ucci at 661-2920 or Lillian De Filippis at 667-4693. Advance tickets only.

**Sock hop**, sponsored by St. Peter's P.T.G., 8 p.m. to 12 a.m. Feb. 20, St. Peter's auditorium, 152 Williams St., Belleville. Hot buffet, unlimited beer and soda, D.J., BYOB. \$17. For tickets, call Michele at 751-6379, Carol at 759-2862 or Judy at 751-4384.

**Buffet breakfast**, sponsored by Nutley Elks 1290 Ladies Auxiliary, 10 a.m. to 1 p.m. Feb. 21, 242 Chestnut St. Adults, \$6; children 12 and under, \$3. For tickets, call 235-0138. Tickets will also be sold at the door.

**Card party**, sponsored by Evening Membership Dept., Woman's Club of Nutley, 7:30 p.m. Feb. 25, 216 Chestnut St. \$4. For reservations, call 661-0362.

**Fourth Annual Champagne Brunch**, sponsored by Historic Restoration Trust, 11:30 a.m. to 1:30 p.m. Feb. 28, Ramada Inn, Route 3, Clifton. \$22 for adults, \$16 for children under 12. Proceeds to restoration of Kingsland Manor. Checks made payable to Historic Restoration Trust should be sent to D.J. Eisenfelder, 51 Enclosure, Nutley, 07110.

**Chinese auction**, sponsored by Watsessing Home and School Association, 7 p.m. Mar. 11, Essex Manor, 41 Broughton Ave., Bloomfield. \$7.50 admission includes coffee, cake and snack. For tickets or more information, call Toni at 748-0704 or Joann at 748-1525.

**Card party**, sponsored by Miles A. Suarez VFW Post 711 ladies auxiliary, 7:30 p.m. Mar. 11, post hall, 369 Broughton Ave., Bloomfield. \$3. Tickets may be purchased from Margaret Carroll, card party chairman or any auxiliary member.

**Bowling for \$\$\$**, sponsored by B.H.S. G.A.L.'s, 1:30 to 4:30 p.m. Mar. 13, Astro Bowl, Clifton. For more information, call Tom Seaman at 743-6604 no later than Feb. 19.

**Cookbooks**, featuring recipes by the best cooks and bakers of St. Paul's Congregational Church. \$6. Call Layne at 661-2909 or Ellen at 661-2063.

**Bus trip to Daytona, Fla.**, sponsored by Bloomfield Knights of Columbus and Columbiettes 1178, Feb. 20-28. \$330 includes bus, 8 nights accommodations, visiting Disney World, St. Augustine, Daytona Beach, etc. For more information, call Rose Ruffalo at 743-8688.

**Buffet dinner and comedy show**, sponsored by the Radcliffe School P.T.A., Mar. 7, Rascals Comedy Club, West Orange. \$22. For ticket information, call Ann Marie Attilio at 667-1388.

**50's dance**, sponsored by Save Our Schools Association, Mar. 26, Sacred Heart School, 683 Bloomfield Ave., Bloomfield. \$18 per person includes cold buffet, DJ, BYOB. For information, call Pat Schmidt at 748-2071 or Pat Neri at 748-7513.

## Support groups...

**Agoraphobics Anonymous**, for people who suffer debilitating anxiety, sometimes panic and depression, 7 to 9 p.m. Feb. 24, Unitarian Church, 67 Church St., Montclair (across from Hahne's). Newcomers welcome. For more information, call 783-0007. For a copy of the group's newsletter, write Agoraphobics Anonymous, P.O. Box 43082, Upper Montclair, N.J., 07043.

**Essex County Chapter of The Compassionate Friends**, Jewish Center of West Orange, 300 Pleasant Valley Way. A non-profit, non-denominational support group for bereaved parents. For more information, call 325-1881 or write The Compassionate Friends, P.O. Box 487, (W.O.B.), West Orange, 07052.

**Essex County Chapter of MIDS**, a self-help support group for couples who have suffered miscarriage, infant death, stillbirth, 8 p.m. Feb. 17, Nutley Savings and Loan, 371 Franklin Ave. For more information, call Nina Paris at 890-7874, Linda Manzo at 450-0114 or Pam Tyler at 864-3867 or write to 15 Clover St., Nutley, 07110.

**Bereavement Support Group**, sponsored by Hospice Inc., 3 to 4:30 p.m. Wednesdays, 34 Label St., Montclair. Open at no charge to those who have lost a loved one while on Hospice service or to those in Essex County who have experienced a recent loss. For more information, call Lora Freier at 783-7879.

**Stars of David - North Jersey**, a support group for Jewish and partly Jewish adoptive families. For more information about the chapter or planned events, call Linda Kay at 263-0581 or Ilene Schwartz at 627-7752.

**Children of mentally ill parents**, sponsored by Family Resource Center of Mental Health Association of Essex County, 2nd and 4th Thursdays, 424 Main St., East Orange. No cost. 677-1773.

**Parents Anonymous of New Jersey**, for parents who need help parenting. For information, just to talk, to locate your nearest chapter, (800) 843-5437. "We're parents helping parents. Lean on us for awhile."

**Parkinson Support Group of North Jersey** meets monthly at Mountainside Hospital, Montclair. All welcome. For more information, call Josephine Clement at 256-1011.

**Overeaters Anonymous**, self help group for compulsive overeaters or people with eating disorders, 8 p.m. Tuesdays, Bethany Lutheran Church, New and Joralemon streets, Belleville. For more information, call 759-0770; 8 p.m. Wednesdays, Christ Church, Park and Bloomfield avenues (opposite Grand Union), Bloomfield. For more information, call 746-4658.

**Living with Cancer**, for cancer patients and their families, 7 to 9 p.m. third Wednesdays, Mountainside Hospital, Montclair. 429-6140 or 429-6128.

**Recovery Inc.**, a community mental health self-help group for persons who suffer from nervous symptoms and fears, 7:30 p.m. Wednesdays, Parks Dept., 44 Park Ave., Nutley. For free literature, call 766-7466.

**Make Today Count**, a support group for patients and families dealing with cancer and other life-threatening illnesses, 7 p.m. Mondays, Clara Maass Medical Center, Belleville. 450-2230.

**UNHOOKED**, for drug and alcohol abuse. Call 643-5050 noon to 7 p.m. Monday through Friday for New Jersey treatment referrals and substance abuse information. Confidential.

**Women's support group**, sponsored by The League for Family Service of Bloomfield and Glen Ridge. Women's issues and problems. Ongoing. 743-3737.

**E.S.C.A.P.E.**, a mutual-aid, self-help group for adults who were abused physically or emotionally as children, 6 to 8 p.m. Wednesdays, Christ Church, 74 Park Ave., Bloomfield. Free, confidential, open to all adults. Sponsored by Parents Anonymous. For more information or just to talk, call the Parents Anonymous Hotline, 1-800-843-5437.

**Women On Their Own**, a support group for single, widowed or divorced women sponsored by Willowbrook Outreach Center, 7:30 p.m. first and third Thursdays, 2628 Willowbrook Mall, Wayne. Suggested donation: \$2.50 for Outreach members, \$3 for non-members. No age restrictions. For more information, 785-2224.

**Alzheimers Support Group** of Willowbrook Outreach Center, 7:30 p.m. last Wednesday of the month, 1238 Willowbrook Mall, Wayne. Membership open to families of those stricken with Alzheimers. 785-2224.

**New Jersey POISON INFORMATION Education System** hotline: 1-800-962-1253. NJPIES is equipped with a computer system that contains information on drugs and chemicals involved in poisoning incidents and can give immediate instructions on what to do. If necessary, you will be referred to an emergency room or private physician.

## For singles only...

**Sacred Heart Singles**, 7:45 p.m. Feb. 12, Nardiello Hall, 12 State St., Bloomfield. Line and social dancing, games and conversation. Tables for non-dancers. Non-sectarian group for all ages. \$4. For information, call Elaine Ellmers at 748-1339.

**Ministry to Separated and Divorced Catholics**, 8 p.m. Feb. 13, library of St. Thomas the Apostle School, 60 Byrd Ave., Bloomfield. For information, call Lucille at 744-8892 or Margie at 338-4546.

**Gregory Club of N.J.**, Catholic singles group current events rap session, 8:30 p.m. Feb. 20, Red Cross Building, 169 Chestnut St., Nutley. Social follows discussion. New and prospective members invited. For information, call 991-4514 or 667-5580.

**O.N.E.S.**, 12:30 p.m. Feb. 21, Bethany Presbyterian Church, corner West Passaic Ave. and High St., Bloomfield. Rap session. \$4 or food item of equal value. For more information, call Jane Bartgley at 338-7692, Eleanor Potter at 777-2157 or Ruth Sturm at 667-5956.

**New Jersey Moonrakers**, tall and single adults, 8:30 p.m. second Tuesdays, Meadowlands Hilton, 2 Harmon Plaza, Secaucus. All ages. Height requirements: men, at least 6'2"; women, at least 5'10". \$3 for guests, free for members. Dancing at "Heathers" following meeting. For information, call Laura Hagan, 298-0964 or New Jersey Moonrakers, P.O. Box 121, Paramus.

**The Singles Connection**, single, widowed, divorced, separated, first and third Thursdays, 7:30 to 11 p.m., Grace Episcopal Church, 200 Highfield Lane, Nutley. Rap groups, music, dancing. \$4. 235-1177.

## Other events...

**Evening seminar on raising teens**, sponsored by St. Paul's Congregational Church, 8 p.m. Feb. 9, chapel of the church, 10 St. Paul's Place, Nutley. Speaker: Kay Willis, founder of "Mothers Matter" and mother of 10 who believes that parenting should be recognized as a profession. Public invited. Refreshments served. Donations accepted.

**Red Cross Valentine blood bank**, 2 to 7 p.m. Feb. 10, Chapter House, 169 Chestnut St., Nutley. Call 667-3818.

**Annual Carnevale**, sponsored by Nutley Italian American Civic Association, 7:30 p.m. Feb. 13, 642 Franklin Ave. \$17.50. Hot and cold buffet. For tickets, call chairlady Mary Romagnoli at 667-4473 or Ann De Fabbio at 667-0234.

**"The Laugh Factory,"** free workshop for all comedichumorous talent from teens to senior citizens, 7 to 10 p.m. Tuesdays, Student Union building, FDU campus, River Road, Teaneck. For more information, call 833-0068.

**Annual P.B.A. ball**, sponsored by Belleville P.B.A. Local 28, Mar. 19, Nanina's In The Park. \$60 per person. Call Anthony Weiners at 450-3333 or Lt. Bill Escott at 450-3333.

## Club meetings...

**Tri-County Camera Club**, 8 p.m. Tuesdays, Nutley Museum, 65 Church St. Meetings open to the public unless specified. Feb. 16; program to be announced.

**African Violet Society of North Jersey**, 7:45 p.m. Feb. 11, downstairs room, St. John's Lutheran Church, Clifton. Hands-on workshop in design presented by Jim Straut of Mahwah. Free admission.

**Hoffmann-LaRoche Retirees Club**, 1:30 p.m. Feb. 13, auditorium of Building 76, Valentine theme with special refreshments.

**American Society Quality Control**, North Jersey Section, 7:30 p.m. Feb. 17, IIT auditorium, Kingsland Ave., Nutley. Speaker: Stephen E. Ford, AT&T Technologies.

**Sisterhood of Congregation Ahavath Achim** Sabbath supper, 6:15 p.m. Feb. 26, Sisterhood Hall at the synagogue, followed by Sisterhood Sabbath services in the chapel at 8:30 p.m., followed by Oneg Shabbat in honor of Irving Berkowitz' birthday.

**Belleville Junior Woman's Club**, second Mondays, 7:30 p.m., 51 Rossmore Place. Membership open to women 18 to 35. For more information, call 667-8359.

**Belleville-Nutley Chapter of Hadassah**, 8 p.m. Feb. 29, home of Alice Goldberg. Dr. Gary Dankner will speak on "When and Why We Go To a Chiropractor." Questions welcome. Business meeting precedes program. Members and prospective members welcome.

**Cosmopolitan Association**, for foreign born women and their daughters, 7:30 p.m. second Thursdays, Bloomfield Civic Center, 84 Broad St. Associates, friends welcome as guests.

**The Old Guard of Belleville**, second and fourth Tuesdays, Fewsmith Memorial Presbyterian Church hall, Union Ave.

**Essex County Legal Secretaries Association**, 7:30 p.m. second Thursday, Bloomfield Civic Center, 84 Broad St. Membership open to persons engaged in any capacity in any law office, judicial system, trust departments of banks and companies or any public institution directly engaged in work of a legal nature. Lee Adamski, 994-2489; Lillian Murphy, 672-1616 after 6.

**Kiwanis Club of Belleville**, 6:30 p.m. Thursdays, San Carlo Restaurant, Lyndhurst.

**Nutley Junior Women's Club**, 8 p.m. first Monday, 216 Chestnut St. Women 18-40 welcome. For information: Cary Intindola, membership chairman, at 284-0202.

**Rotary Club of Nutley**, luncheon meeting, 12:15 p.m. each Thursday, San Carlos Restaurant, Lyndhurst.

# Blow away a storm.



Honda snowthrowers are built to start easily and run smoothly even in the most severe conditions. They're available from 3.5 to 8 HP. With wheels or tracks. In self-propelled or push models. Most with an electric start option. Two-way adjustable discharge chutes that rotate 220° allow them to throw almost any direction or distance you choose. Honda snowthrowers. The easy way to turn that snowdrift back into a driveway.



165-175 Washington Ave.  
Belleville, N.J. 751-4545

For optimum performance and safety we recommend you read the owner's manual before operating your Honda Power Equipment. ©1986 American Honda Motor Co., Inc.

# Happy Valentine's Day

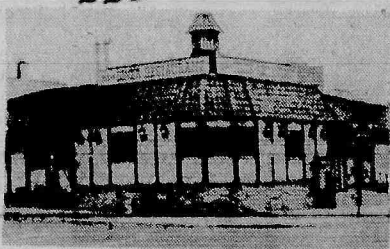

7 Days  
24 Hours  
Delicious  
Salad Bar!  
Italian  
Specialties!  
Steaks & Chops

All baking done on premises • Homemade pastries  
Children's Menu Available  
Special Breakfast Menu: 6-11 a.m.  
Daily Businessman's Lunch: 11 a.m.-3 p.m. Salad Bar Open 11 a.m.-10 p.m.  
ALA CARTE and COMPLETE DINNER MENU

We're Always Open

# WILLIE'S

## DINER-RESTAURANT

9 State St., Bloomfield

Call 748-7414

## BE HEALTHY - STAY HEALTHY

A Chiropractic examination  
will show you the way!

**Dr. Susan M. Guarino, Chiropractor**

has been serving the Belleville, Nutley, Bloomfield area for years and is available for consultation in discussing the benefits of chiropractic.

PLEASE CALL!

# Bloomfield

## Chiropractic Center

858 Joralemon St.  
Belleville, N.J. 07109  
759-3600

"Your Health Is Our Concern"



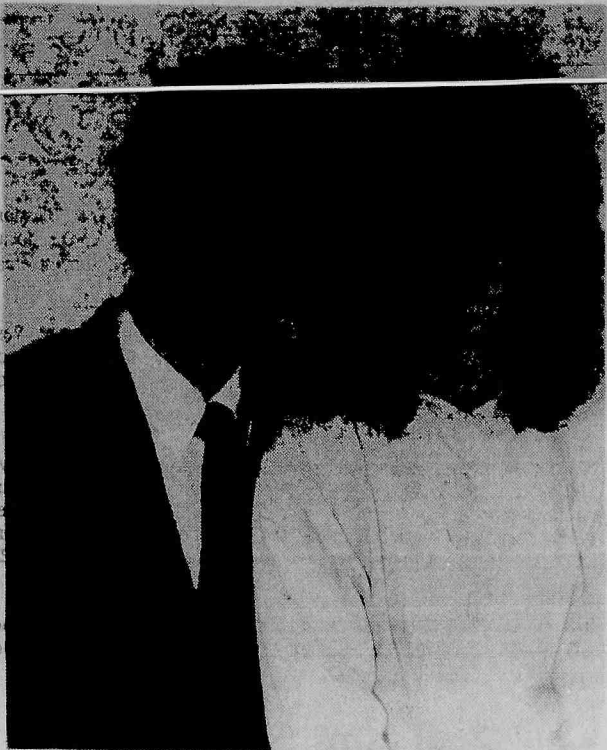

Mary Beth Bruno — Kevin Auriemma

## Bruno-Auriemma troth has been announced

Mr. and Mrs. Angelo J. Bruno of Madison announce the engagement of their daughter, Mary Beth, to Kevin N. Auriemma, son of Mrs. Regina Auriemma of Belleville and the late Nicholas Auriemma.

The wedding will be held in the spring of 1989.

Miss Bruno, an alumna of Mad-

ison High School and Trenton State College, is a self-employed registered nurse.

Mr. Auriemma, an alumnus of Belleville High School, served six years in the United States Navy and is an electronics technician with ITT, Clifton.

## Cecilia Graham engaged to Fred P. Kirchner

Mr. and Mrs. Gerald J. Graham of Belleville announce the engagement of their daughter, Cecilia Marie, to Fred P. Kirchner, son of Mr. and Mrs. Frederick Kirchner of Passaic Park.

The troth was made known Christmas Day.

Miss Graham, an alumna of Belleville High School and

Johnson & Wales College Culinary Arts Division, is with the Meadowlands Hilton, Secaucus.

Mr. Kirchner, a graduate of RETS, Nutley, served as an electronics technician in the U.S. Navy and is with Force Machinery Co., Union.

## Rita Benaquista, Gary Tullo plan November nuptials

Mr. and Mrs. George Benaquista of Belleville announce the engagement of their daughter, Rita Marie, to Gary Thomas Tullo, son of Mr. and Mrs. Richard Tullo of Little Ferry.

The troth was made known Christmas Eve. The wedding will be held Nov. 5.

Miss Benaquista, an alumna of Belleville High School, is in the accounts payable department of People's Bank.

Mr. Tullo, a graduate of Ridgely Park High School, is a crane operator at Garden State Paper.

## Karen Iacullo, Peter Martino Jr. will be married

Mr. and Mrs. Joseph Iacullo of Newark announce the engagement of their daughter, Karen, to Peter Martino Jr. of Bloomfield, son of Mr. and Mrs. Peter Martino of Bricktown.

Miss Iacullo, an alumna of East Orange Catholic High School and Montclair State College, is vice president of First Savings of Perth Amboy.

Mr. Martino, an alumnus of Bloomfield High School and Montclair State College, is with Cartier Jewelers, New York City.

The wedding is planned for Sept. 10.

featuring fine corsetry and lingerie

noted for expert fittings

specialists for the mastectomy

we discount

**Mildred's**

163 so. livingston ave. • livingston  
(201) 994-1384 • (201) 994-0291

For Voice and Piano  
It's the

**MUSIC STUDIO**

Calling on her many years of experience as an opera and concert singer in Europe and the Middle East, Nelly Picker, director of the MUSIC STUDIO FOR THE PERFORMER 838 Kearny Ave., Arlington

is a graduate of the Vienna State Academy for Piano and the Conservatorio de G. Verdi for Voice. She is currently a member of the National Association for Teachers of Singing, the National Guild of Piano Teachers and the American Choral Directors Association. Students are afforded her enormous experience and are trained in voice placement, technique and repertoire which includes four languages. Ms. Picker also instructs in piano with the focus on either classical or popular music. Special easy method for adults.

Call for a free interview and audition.

**991-9435 997-8403**

BELLEVILLE - KEARNY  
OBSTETRICS - GYNECOLOGY

**HOWARD GRODER, M.D.**  
**JEFFREY ROSEN, M.D.**

HIGH RISK PREGNANCY  
INFERTILITY

Clara Maass Professional Building  
5 Franklin Avenue  
Belleville, N.J. 07109  
759-0700

Arlington Medical Building  
837 Kearny Ave.  
Kearny, N.J. 07032  
991-1519

"Serving The Community For 40 Years"

## Stork Club

### Brittany Danielle Caputo

A first child, a daughter, Brittany Danielle, was born to Mr. and Mrs. Anthony J. Caputo of Belleville Jan. 14 at Clara Maass Medical Center, Belleville. Birth weight was 4 pounds, 6 ounces.

Mrs. Caputo is the former Robin Traill, daughter of Roberta Forziati of Wayne. Mr. Caputo, son of Mr. and Mrs. Anthony A. Caputo of Belleville, is a social worker in Essex County.

### Philip Christopher Oliveto

A second child, a son, Philip Christopher, was born to Mr. and Mrs. Gerald Oliveto of Bloomfield Dec. 26 at Mountainside Hospital, Montclair. Birth weight was 8 pounds. He joins Gerald Philip, four.

Mrs. Oliveto is the former Carol Ann Cannavina, daughter of Mr. and Mrs. Philip Cannavina of Belleville. Mr. Oliveto, son of Mrs. Geraldine Oliveto of Bloomfield, is a CPA with Johnson & Johnson.

### Melissa Rose Melillo

A first child, a daughter, Melissa Rose, was born to Mr. and Mrs. Ronald Melillo of Belleville Jan. 27 at Clara Maass Medical Center, Belleville. Birth weight was 5 pounds, 9 ounces.

Mrs. Melillo is the former Rose Salerno, daughter of Mr. and Mrs. Frank Salerno of Belleville. Mr. Melillo, son of Mr. and Mrs. Victor Melillo of Belleville, is a controller for ITT Defense, Clifton.

### Michele Rose Palermo

A second child, a daughter, Michele Rose, was born to Mr. and Mrs. Michael Palermo of Hackettstown Jan. 21 at Clara Maass Medical Center, Belleville. Birth weight was 8 pounds, 3 ounces. She joins Michael Anthony III, 16 months.

Mrs. Palermo is the former Marlene Rose Falzarano, daughter of Mr. and Mrs. Pasquale Falzarano of Hackettstown. Mr. Palermo, son of Mr. and Mrs. Michael A. Palermo of Belleville, is a correction officer at Essex County Jail/Annex, Caldwell.

### Alyssa Marie Giuliano

A first child, a daughter, Alyssa Marie, was born to Mr. and Mrs. Joseph Giuliano of Belleville Feb. 2 at Clara Maass Medical Center, Belleville. Birth weight was 7 pounds, 3 ounces.

Mrs. Giuliano is the former Maribeth Hood, daughter of Mary Lou Hood, Belleville Township clerk. Mr. Giuliano, son of Marilyn Giuliano of Belleville, is a sheriff's officer in Essex County.

### Fred Sasso Jr.

A second child, a son, Fred Jr., was born to Mr. and Mrs. Fred Sasso of Belleville Jan. 24 at Clara Maass Medical Center, Belleville. Birth weight was 6 pounds, 14 ounces. He joins Michelle, three.

Mrs. Sasso is the former Lucille Giambattista, daughter of Mr. and Mrs. Tom Giambattista of Belleville. Mr. Sasso, son of Mrs. Sophie Sasso of Lodi, is a clerk at ShopRite of Hasbrouck Heights.



Deborah LoCoco — Joseph Handville

## Deborah A. LoCoco to wed Joseph Handville

Concetta LoCoco of Belleville announces the engagement of her daughter, Deborah A., to Joseph Handville, son of Mr. and Mrs. Edward Handville of Newark.

The troth was made known Dec. 21 at a dinner in the couple's honor at Vesuvia's Restaurant, Newark. The wedding will be held in March

of 1989. Miss LoCoco, an alumna of Belleville High School and Montclair State College, is a systems analyst with Prudential.

Mr. Handville, a graduate of Harrison High School, attended Jersey City State College and is employed as a carpenter.

## Diane Smith, Joseph Tortorello honors students at Upsala

Diane Smith and Joseph Tortorello of Belleville were among 69 honors students cited at the Academic Convocation Jan. 20 at Upsala College, East Orange.

Smith is the daughter of Kermit and Carmen Smith. Tortorello is the son of Joseph and JoAnn Tortorello.

Honors students must maintain a grade point average of 3.25 and complete an honors seminar course. Additionally, each honors stu-

dents receives a \$1,000 scholarship annually and participates in social, cultural and academic activities on campus.

Upsala faculty, staff and students were joined at the convocation, which also honored the life of Dr. Martin Luther King Jr., by East Orange Mayor John C. Hatcher, Councilwoman Beverly Williams and Superintendent of Schools Dr. Josiah Haig.

### MARTIN L. FOX, M.D., F.A.C.S.

announces the opening of his office  
for the practice of  
OPHTHALMOLOGY  
Limited to  
Corneal Surgery and External  
Diseases of the Eye.

91 Millburn Avenue  
Millburn, New Jersey 07041  
Telephone 201-763-1160

BALNEO ESTHETIC INC.

European Skin  
and Body Care

For Valentine's Day  
Treat Her To Something Special...

• Facials • Waxing • Massage Therapy  
• Seaweed Body Wraps • Manicures & Pedicures

— Gift Certificates Available —

521 Franklin Avenue • Nutley • 661-1818  
Hours: Tues.-Thurs. 9:30 - 7 p.m.; Fri. 9:30 - 9 p.m.; Sat. 9 - 6 p.m.

for valentine's day

SEE

**ROSSMORE PHARMACY**

"The Valentine King"

Valentine's Day  
**CHOCOLATES!**

From  
Russell Stover

1 lb. to 5 lb. Red Foil Hearts  
Satin Hearts - Assorted Chocolates

Also: A Complete Line of Candy Cupboard, Perugia  
& Price Chocolates in 1 to 5 lb. boxes.

Plus Many Other Gift Items

PRECIOUS MOMENTS GIFT CENTER  
NOVELTIES  
PLUSH ANIMALS  
CARDS

Stop By And See The Largest Selection In Town  
At

**ROSSMORE PHARMACY**  
Lottery - Prescriptions - Gifts - Cards  
338 Washington Ave. Belleville 759-1956

MESSENGERS OF LOVE

FOR VALENTINE'S DAY AND  
EVERYDAY CALL CUPID

**667-3707**

WE DELIVER TO YOUR AREA EVERYDAY

PLUSH, GIFTS

SILK ROSES

**Balk nery**  
a unique experience

EXPRESSION CENTER

**86 CENTRE STREET  
NUTLEY • 667-3707**

Open til 9 p.m. Thursday, Feb. 11th  
Fri., Feb. 12 & Sat., Feb. 13 till 6 p.m.  
Open All Day Sunday, Feb. 14th



# President's Day CELEBRATION!

## '87 FORD LEFTOVERS

**NOW  
thru  
MONDAY  
FEB. 15th**

FREE  
REFRESHMENTS  
MON. FEB. 15th

**SAVE  
\$2790**



**AFTER \$400 REBATE  
YOU PAY \$6599  
ONLY**

**BRAND NEW FORD  
'87 ESCORT GL 2-DR. HATCHBACK  
"EQUIPPED - NOT STRIPPED"**

Std. Eq.: 1.9 Liter 4 Cyl. EFI Eng., B/W Tires, Pwr. Brks.; Opt. Eq.: Pwr. Strg., 5 Spd. Man. Trans., A/C, Wide Bodyside Mldgs., AM/FM Stereo, Tint. Gls., Inter. Wipers, Frt. & Rr. Bumper Gds., Rr. Def., Dual Elec. Mirrs., Instr. Grp., Light/Security Grp., Trim Rings. Stk #232. One in Stock at Exact Price. VIN #202767.

<b>MFR. SUGG. LIST PRICE</b>	<b>\$9389</b>
<b>FACTORY DISCOUNT</b>	<b>749</b>
<b>MEAD FORD DISCOUNT</b>	<b>1641</b>

**\$6999**

**21 IN STOCK AT SIMILAR SAVINGS!**

**LOW RENTAL RATES**

CALL **NANCY** **RENT-A-CAR**

**SAME  
DAY  
DELIVERY!**

**SERVICE LIKE YOU'VE  
NEVER SEEN BEFORE**

**OUR SERVICE  
DEPT. HAS  
MOVED...**

**TO OUR NEW CAR  
LOCATION.  
515 WASHINGTON AVE.**

**NEW EXTENDED HOURS  
8AM-8PM MON.-FRI.  
BIGGER & BETTER THAN EVER**

**NO WAITING!**

**MAKE AN APPOINTMENT NOW FOR  
• WINTERIZING • LUBE & OIL CHANGE  
• BRAKES • FRONT-END • TUNE-UP  
1-DAY SERVICE AVAILABLE!**

**SERVICE HOTLINE  
759-1200**

We Also Service Lincoln Mercury Products & All Other Makes.

©E.J. BARRIE ADVERTISING, 1987

### MEAD GUARANTEED USED CARS

'83 ESCORT 4-DR.  
Ford, 4 Cyl., Auto., Man Strg., Man. Brks.,  
AM Radio, 49,972 mi. Stk #9786. VIN  
#149093.  
NADA AVERAGE RETAIL PRICE \$3350  
MEAD FORD PRICE **\$2350**

'83 C 20 VAN  
Chevy, 8 Cyl., Auto., A/C, Pwr. Strg., Pwr.  
Brks., Stereo, 45,990 mi. Stk #9705. VIN  
#111021.  
NADA AVERAGE RETAIL PRICE \$6995  
MEAD FORD PRICE **\$5995**

'84 COUNTRY SQUIRE WAGON  
Ford, 8 Cyl., Auto., Pwr. Strg., Pwr. Brks.,  
Stereo, Tilt, Cruise, A/C, Rr. Rack, 48,350  
mi. Stk #9744. VIN #163123.  
NADA AVERAGE RETAIL PRICE \$7125  
MEAD FORD PRICE **\$6125**

'84 CUTLASS SUPREME 4-DR.  
Olds, 6-Cyl., Auto., Pwr. Strg., Pwr. Brks.,  
Tilt, Cruise, A/C, Stereo, 30,733 mi. Stk  
#9745. VIN #386724.  
NADA AVERAGE RETAIL PRICE \$7150  
MEAD FORD PRICE **\$6150**

'84 COUNTRY SQUIRE WAGON  
Ford, Auto., 8 Cyl., Stereo, Pwr. Strg., Pwr.  
Brks., Cruise, Tilt, A/C, 9 Pass. Wgn. 45,480  
mi. Stk #9722. VIN #149093.  
NADA AVERAGE RETAIL PRICE \$7275  
MEAD FORD PRICE **\$6275**

'84 LESABRE 4-DR.  
Buick, 8 Cyl., Auto., Pwr. Strg., Pwr. Brks.,  
A/C, Stereo W/Tape, Vinyl Rf., Cruise, Tilt,  
#9686. VIN #946299.  
NADA AVERAGE RETAIL PRICE \$7699  
MEAD FORD PRICE **\$6699**

'86 CELEBRITY 4-DR.  
Chevy, 6 Cyl., Auto., Pwr. Strg., Pwr. Brks.,  
A/C, Rr. Def. 56,555 mi. Stk #9701. VIN  
#178741.  
NADA AVERAGE RETAIL PRICE \$7975  
MEAD FORD PRICE **\$6975**

'86 REGAL 2-DR.  
Buick, 6 Cyl., Auto., A/C, Pwr. Strg., Pwr.  
Brks., Sunroof, Stereo W/Tape, Cruise, Tilt,  
Rr. Def., 22,024 mi. Stk #9751. VIN #221688.  
NADA AVERAGE RETAIL PRICE \$9575  
MEAD FORD PRICE **\$7995**

'84 PARK AVENUE 4-DR.  
Buick, 8 Cyl., Auto., A/C, Pwr. Strg., Pwr.  
Brks., Pwr. Winds./Locks, Cruise, Tilt,  
Stereo/Cass., Rr. Def. 38,656 mi. Stk #9712.  
VIN #800418.  
NADA AVERAGE RETAIL PRICE \$9375  
MEAD FORD PRICE **\$8375**

'85 DELTA 66 4-DR.  
Olds, 8 Cyl., Auto., Pwr. Strg., Pwr. Brks., A/  
C, Stereo W/Tape, Rr. Wind. Def., Vinyl Rf.,  
Pwr. Winds./Locks, 16,621 mi. Stk #9694.  
VIN #359231.  
NADA AVERAGE RETAIL PRICE \$9525  
MEAD FORD PRICE **\$8499**

'86 CAMARO 2-DR.  
Chevy, T-Tops, 6 Cyl., Auto., A/C, Pwr. Strg.,  
Pwr. Brks., Pwr. Winds./Locks, Cruise, Tilt,  
Rr. Def. 35,050 mi. Stk #9785. VIN #153492.  
NADA AVERAGE RETAIL PRICE \$9550  
MEAD FORD PRICE **\$8499**

'84 ELDORADO 2-DR.  
Cadillac, 8 Cyl., Auto., Pwr. Strg., Pwr.  
Brks., A/C, Leather Sts., Pwr. Winds./Locks,  
Tilt, Cruise, Stereo/Cass., 45,761 mi. Stk  
#9794. VIN #659927.  
NADA AVERAGE RETAIL PRICE \$12,825  
MEAD FORD PRICE **\$10,825**

**20 DEMOS  
TO CHOOSE FROM  
AT UNHEARD OF...  
SAVINGS!!!**

'87 TEMPO LX 2-DR.  
Ford, Std. Eq.: 4 Cyl., Pwr. Strg., Pwr. Brks.; Opt. Eq.:  
2.3 Liter 5 Spd. Trans., A/C, Dlx. Def., Spd. Ctrl.,  
Stereo/Cass. Demo, 7882 mi. Stk #007. One in Stock.  
VIN #104684. MFR. SUGG. LIST PRICE \$10,908.  
**\$8599**

'87 TAURUS GL 4-DR.  
Ford, Std. Eq.: 4 Cyl., Pwr. Strg., Pwr. Brks.; Opt. Eq.:  
A/C, 6 Cyl., Pwr. Winds./Locks, Stereo/Cass., Rr.  
Def., Cruise Cntrl., Tilt Whl., Climate Cntrl. Demo, 9755  
mi. Stk #271. One in Stock. VIN #208448. MFR. SUGG.  
LIST PRICE \$17,217.  
**\$14,499**

\$750 MFR. REBATE AVAIL. \*FINAL COST  
TO YOU AFTER REBATE \$13,749

**BRONCOS! BRONCOS!  
15 IN STOCK at...  
SUPER SAVINGS!**

'87 BRONCO II 4x4  
Ford, Std. Eq.: Pwr. Strg., Pwr. Brks., 2.9 Liter EFI V-6  
Eng., Opt. Eq.: Inter. Wipers, Lt. Grp., XLT Trim, Rr. Wind.  
Wiper/Washer/Defr., A/C, Pwr. Winds./Locks, Flr. Con-  
sole, Dlx. Tu-Tone, Auto. CD Trans., AM/FM Stereo/Cass.,  
Clk., Lugg. Rack. And more! Demo, 4,000 mi. Stk #495.  
VIN #C85947. MFR. SUGG. LIST PRICE \$17,890.  
**\$14,999**

**100% FINANCING AVAILABLE**  
If qualified  
**ASK ABOUT OUR  
1st TIME BUYERS PROGRAM**

**AQUI  
SE HABLA  
ESPAÑOL**

**MEAD**



**515 WASHINGTON AVE. BELLEVILLE 759-1200**



# Belleville Times SPORTS

The basketball programs at Belleville High continue to excel this winter. Last week, the boys and girls' teams combined for four victories in five attempts and both teams advanced in their respective Essex County tournaments.

For the girls, under veteran coach Karen Fuccello, the team won two of three games last week and improved its season mark to 12-7. The girls have as many wins this winter as they had the previous two seasons combined. And there's still plenty of action left this winter.

Fuccello's troops were scheduled to play Vailsburg in a second round Essex County tournament game earlier this week. A victory there would propel the team to the quarterfinals, where a difficult assignment awaits in University High School of Newark.

University is the defending county champ and is favored by many to repeat its championship. You might, however, get a few arguments from the contingents in Bloomfield and Irvington.

There have been many heroes to the squad this winter, despite a rash of injuries.

Juniors Simone Edwards and Laurie Dondarski have led the way in scoring. Both girls have been a part of the varsity

## Buc Shots

By Mike Lamberti



program since their freshman campaigns and know the agony of defeat quite well. As freshman, the girls were a part of a team that finished 2-18. Last year, the record improved to 10-15.

Edwards and Dondarski have dedicated a great deal of time to hoops. Both girls played AAU ball last summer for coach Fuccello and traveled to Mississippi for a national tournament.

Both girls should also receive post season accolades from the various newspapers when this current campaign comes to an end.

Edwards is a 5'8" forward who has excellent leaping ability. Because of her strong rebounding skills, she has the ability to draw fouls on offensive bounds and is improving from the foul line.

An all around athlete, Edwards also plays volleyball in the fall and competes for the track team in the spring.

Dondarski, a 5'4" guard who also plays volleyball and softball, is, as Fuccello says, "the quarterback" of the team.

Recently, Fuccello emphasized Dondarski's importance to the offense.

"When she's down, we're down," the coach said. "She is expected to lead us offensively. We need her to run the offense and get something going."

Dondarski's offensive skills were highlighted in a game against Eastside two weeks ago. Belleville started slowly against the Paterson school and trailed by five at intermission.

Since Belleville was expected to beat Eastside handily, Fuccello wasn't very happy in the lockerroom at the half. Not so coincidentally, Dondarski had just two points at the half.

The second half was a different story. Belleville's offense got in gear, the girls won handily, and Dondarski lead all scorers with 22 points. 15 of those points came in the last quarter when Belleville broke a close game wide open.

After a slow start this winter, senior Racquel Melson has been playing well. Melson was hit with a serious knee injury in 1986 and has been working hard to rehabilitate the leg. Recently, Melson has added some good offense to the Belleville lineup and has been playing very good defense.

Junior Carol Morrison has been improving consistently as the year progresses. A forward, Morrison has offensive talent.

The girls have been without the services of sophomore Stacey Johansen, out since early January with a hyperextended knee. However, youngsters such as Jennifer Bridge, Nicole Wright, Mia Hanos, Amalia Fabiano, Thelina Espiritu and Maria Chanley, have seen extended playing time and have done well.

### ROLL'S CLUB CLINCHES WINNING SEASON

The boys' basketball team won two more games last week and improved its record to 13-4 on the season. Since the team has eight games remaining in the year, it's safe to say the Bucs have clinched the first winning season in boys' basketball at Belleville since 1975.

However, Roll, who was a freshman on that '75 club, isn't rejoicing, yet.

"If we go 13-12, I don't think that's a good year," he said. "We're 13-4 now, we're looking for more than that."

The Bucs have been playing with intensity. Last week, the team upended a solid club in Teaneck, 63-56, then came back and beat Glen Ridge, 51-44, in the opening round of the Essex County Tournament. Glen Ridge was 13-1 entering that game.

The Bucs will play Shabazz in the quarterfinals of the ECT tomorrow night at Essex County College. The last time the boys' basketball team made it that far in the ECT, Roll was about four years old.

Of course, you know about the heroics of senior Ted Sochaski, the all time leading scorer in mens' basketball history at BHS. Sochaski is having a solid campaign and has caught the eye of a number of college scouts.

Leon Puentes, the Bucs underrated point guard, was set to break the 1,000 career point mark this week. He has done a tremendous job in running the Buccaneer offense and has sacrificed a lot of his potential points in order to help his team.

Chris Chiarmonte, a senior forward, has been outstanding. He is providing offense and is very tough on the boards. He is also playing excellent defense.

Ditto for Steven Schwed, a senior who isn't afraid to mix it up underneath the boards. Schwed provided the Bucs with some valuable points in the Glen Ridge contest last Saturday. He scored 10 points and with Chiarmonte, was very valuable on the boards.

Ray Zamloot, a sharpshooting junior guard, has excellent three point range and plays solid defense. Dominick Straface plays a heady game on the court and can play forward, or guard. Anthony Rodriguez has also seen some varsity action and should be a big help for future Belleville teams as well.

(continued on page 10)

## Lady Buc B-ballers

# Win in the cities

Although the Belleville girls basketball team lost one of its talented starting forwards, the team has been playing some outstanding basketball.

Last week, the girls posted two more victories, beating Barringer, 71-31 and Passaic, 60-46. The victory over Barringer was a preliminary round, Essex County tournament game. The only blemish on Belleville's record this past week was a 76-57 setback to powerful Teaneck last Tuesday.

Karen Fuccello's troops took a 12-7 mark into a game with Arts last Monday. Yesterday, the girls battled Vailsburg in the second round of the Essex County tournament. The game was to be played at West Side High School in Newark. Tomorrow afternoon, the girls are home to Nutley in a 4 p.m. start. Next Tuesday, the team plays host to Paramus Catholic, also at 4.

While Fuccello is certainly pleased with the 12-7 mark, the coach points out the team could easily be 15-4 at this stage.

"I look at three of our losses and know we could have won," the coach said. "I feel we could have won the second Clifton game, the Columbia and first Montclair contest. However, we have been hit with injuries. Our younger kids are getting more of a chance to play varsity ball."

Fuccello has been without the services of sophomore forward, Stacey Johansen. She went down with a hyperextended knee back on January 7 against Eastside and has been out ever since. Currently, Johansen is rehabilitating the leg and it is questionable whether she will return this season.

Another player who started the year with an injury is senior guard, Racquel Melson. However, she has been playing very well of late and turned in a solid performance in the three games Belleville played last week.

In the victory over Barringer last Saturday, Belleville took control early and coasted home to victory. This was the second time the teams had met this season, and in both cases, Belleville was the dominant club.

"We got the chance to use some of our junior varsity players," Fuccello said. "It was a good opportunity for them to play extended time in the Essex County tournament."

Belleville jumped out to a 22-6 first quarter advantage and boosted the margin to 37-9 by intermission. It was 48-23 after three quarters, with the final count, 71-31.

Simone Edwards, the teams leading scorer, poured in 20 points to lead the Belleville attack. Laurie Dondarski had 14, Maria Chanley and Mia Hanos had nine points each, Carol Morrison and Melson finished with eight each, Amalia Fabiano and Thelina Espiritu scored three points each and Jennifer Bridge scored two to close the Belleville scoring.

The victory moved Belleville into the second round of the ECT, where Vailsburg will provide a tough test.

"We expect a difficult time with them," Fuccello said of the Newark school. "They have a legitimate division one college prospect. It will be a good test for us."

Earlier in the week, Belleville posted an NNJIL victory, beating Passaic for the second time this season. The final score was 60-46, and once again, Dondarski and Edwards paced the scoring attack for Belleville.

Dondarski, a junior guard, finished with 21 points. Edwards, a junior forward, had 19. Melson had a strong game, scoring nine points. Carol Morrison had seven and Nicole Wright, four.

"We were in control of the game early on," Fuccello said. "They (Passaic) were a tired club after playing a tough game with Bloomfield earlier in the week. We felt we could run and press them effectively."

Indeed, Belleville did the job, opening a three point lead after one quarter and extending the margin to nine points, 28-19, at

intermission.

The girls were never headed in the second half and went home to a 14 point win.

The week started with a 19 point defeat to a powerful Teaneck club. Although the final margin would indicate a one sided contest, Fuccello was pleased with her teams effort against one of the states best.

"It's tough to contend with a team that jumps and runs as well as they do," she said. "They have an outstanding team. I thought we played well, but they had some excellent athletes out there."

Edwards and Dondarski combined for 41 points in the game, Edwards scoring 21 and Dondarski, 20. Morrison had eight

points in the game and Melson finished with four.

NOTES: As far as the ECT is concerned, Belleville would play defending champion University in the quarterfinals if it defeated Vailsburg yesterday. Bloomfield is the top seed, with Irvington number two in this years ECT.



CUPID'S CUP — a gymnastic meet held last Sunday at Gymnastic World, Hillside Avenue, Nutley, is sanctioned by the U.S. Gymnastic Federation. This local quartet, Natalie Mancuso, Belleville; Meredith Behson, Kearny; Roxanne Campione, Nutley and Jennifer Hoyt of Bergenfield, defended their Class II state title.

## A year of firsts for Varsity Bucs as Teaneck, Glen Ridge go down

This has been a year of firsts for the Belleville boys' basketball team. Belleville beats Passaic for the first time in ten years. Belleville beats Nutley for the first time in five years. Belleville stops Montclair at home for the first time in 20 years.

Last week, Don Roll's club added two more "firsts". The Bucs downed Teaneck in an inter-conference battle, 63-56, then stopped Glen Ridge, 51-44 in the first round of the Essex County tournament. It was the first time Belleville had ever defeated Teaneck in boys' basketball and it's the first time in some 22 years that Belleville has advanced to the quarterfinal round of the Essex County tournament.

Belleville took a 13-4 record into this weeks action. The Bucs battled St. Joe's of Montvale last Tuesday and will play Shabazz High School tomorrow night, at Essex County College, in the quarterfinal round of the ECT. Game time is 7 p.m. Shabazz is the number two seed in this years ECT, but Belleville feels it has a good chance to advance to the semi final round. The Bucs will play Paramus Catholic, next Tuesday on the road, game time at 4 p.m. The Bucs were scheduled to play Nutley tomorrow night, but because of the ECT, that game has been rescheduled for February 23, at Nutley in a 7:30 p.m. tip off.

In beating Teaneck and Glen Ridge last week, Belleville upended two very good basketball teams. Teaneck was ranked number one in Bergen County entering the week and is usually one of the stronger teams in Group IV, Section I. Glen Ridge entered last Saturday's ECT game with a 13-1 record, its only defeat coming to Nutley earlier in the season.

Although the Bucs beat Glen Ridge, and the team never relinquished the lead after the first quarter, Roll was not handing out cigars after the game.

"Do you think we played well," the coach questioned. "I don't. Yes, we won, and it was a good victory for our program, but ask the kids. They'll tell you it wasn't one of our better efforts. What's good about a game like this is the kids know they could have played better. They weren't celebrating in there (the lockerroom) after this game."

The Bucs played a strong defensive game in the first half, holding Glen Ridge, a Group I power, to eight points in the first and second quarters. The Bucs led, 23-16, at intermission, but the feeling was Belleville couldn't put the game away.

Glen Ridge chipped away at the deficit in the second half, closing the Belleville lead to seven points at one stage in the third quarter. However, the Bucs would not relent, and with Ted Sochaski, Leon Puentes, Steve Schwed and Chris Chiarmonte leading the way, Belleville never allowed Glen Ridge closer than five points.

It seemed the Bucs had the ability to pour it on when necessary, but the team couldn't break the game wide open.

Sochaski led the balanced Belleville attack with 15 points. Puentes, moving ever closer to the magical 1,000 point plateau, scored 12. Entering last Tuesday's game with St. Joe's, the senior guard needed just two points to become the fifth Belleville mens player to eclipse the 1,000 point mark.

Schwed scored ten points and played a strong defensive game. Chiarmonte finished with seven points, Ray Zamloot had five and Dominick Straface, two.

Last Tuesday, Belleville won a gigantic contest against a very good Teaneck club. It was a game that Roll felt his team had to win.

"After the Montclair disaster (a 57-39 loss on January 29), we were down," the coach said. "We needed a game like this to get us back on the winning track."

Teaneck, with some big men on the front line, provided stiff

competition for the Bucs. However, Belleville met the challenge. The Bucs jumped out to a 20-19 first quarter lead and maintained that one point lead after three tough quarters. Entering the final eight minutes, Belleville led, 43-42.

The Bucs enjoyed the challenge of a close game down the stretch and took it to the Bergen County power. Belleville outscored Teaneck, 20-14 in the final frame and came away with a seven point win, 63-56.

Puentes paced the Belleville offense with 25 points. Ten of those came in the final quarter when Belleville pulled away to victory. Sochaski closed with 20, Chiarmonte had nine, Zamloot finished with four, Straface had three and Schwed closed the scoring with two.

For Teaneck, Jean Prioleau had 18 points and Walter Hume and Sam Rowe had 14 points each.

It certainly was a week of firsts in a season of victory for the Belleville boys' basketball team. A few more of those firsts, and Belleville could be sitting on top of the ECT in a few weeks.

NOTES: The quarterfinal matchups, all of which will be played at Essex County College, feature Orange vs Weequahic, Verona vs Clifford Scott, Nutley vs Columbia and Belleville vs Shabazz. The way the brackets are set up, if Belleville and Nutley get by their quarterfinal matchups, they will face each other in the semi final round, at Essex County College. Orange and Scott are slight favorites to win their quarterfinal contests and meet in the other semi final match.

Puentes will become the second Belleville player in two years to break the 1,000 point mark. Sochaski eclipsed the mark last year and earlier this season became the all time leading scorer in mens basketball history at BHS. Second on the list is Abdel Anderson, third is Phil Colalillo and fourth, Wayne Bubet.



## Town Services Directory

### Offices

Board of Education	450-3505
Mayor's Office, 152 Washington Ave.	450-3322
Municipal Court, 152 Washington Ave.	450-3320
Parks & Public Property, 48 William St.	450-3424
Post Office, 413 Washington Ave.	759-4660
Public Safety, 152 Washington Ave.	450-3344
Public Works Garage, 560 Cortland St.	450-3412
Recreation Office, 407 Joralemon St.	450-3422
Tax Collector, 152 Washington Ave.	450-3339
Violations Bureau	450-3319
Water Department (Service)	450-3419
Middle School, Washington Ave.	450-3532
High School, 100 Passaic Ave.	450-3544
School 3, 230 Joralemon St.	450-3530
School 4, 30 Magnolia St.	450-3540
School 5, 149 Adelaide St.	450-3450
School 7, 20 Passaic Ave.	450-3470
School 8, 183 Union Ave.	450-3480
School 9, 301 Ralph St.	450-3490
School 10, 527 Belleville Ave.	450-3710
Adult School, 100 Passaic Ave.	450-3483

### RADIATOR SPECIALISTS

- ★ radiators cleaned & repaired
- ★ heater core installed
- ★ gas tanks
- ★ complete radiators

#### COMPLETE INSTALLATION

#### REPAIRS ON ALL MAKES AND MODELS

All Work Guaranteed Open 8 Days Fast, Free Pick-Up and Delivery

Located at Joe's Alignment Service

597 Washington Ave., Belleville / 751-7433

### Teaching a lesson...

Mr. and Mrs. DiMaggio, a twosome on the Belleville education circuit, are seen at the Nutley Chamber of Commerce Dinner giving flatfooted onlookers a lesson in dancing. Mr. DiMaggio is principal of Belleville Middle School, Mrs. DiMaggio is a teacher in town. Despite the couple's exhortations to get the crowd dancing, for much of the time they had the floor to themselves. (Photo by Christopher Bifani)

### TV Test

1. What was the name of Archie's lodge?
2. What was the Bunkers' home address?
3. What city was Michael originally from?
4. What was the name of the department store where Gloria worked?
5. Who portrayed Father Mafesky on the show?
6. Where did Edith's relatives live?
7. What was the name of Stephanie's father?
8. What was the name of Barney Heffner's wife?
9. What was the name of the topless bar in Archie's neighborhood?
10. What was the name of the midget family who wanted to rent the Jeffersons' house?

11. What was Archie's favorite phrase for Walter Cronkite?
12. What was the name of the anchor woman who interviewed Edith on CBS-TV after she saved a man's life?



13. What was the name of the nursing home where Edith worked?
14. What type of operation did Archie have?
15. What was the name of the

- female impersonator to whom Archie gave mouth-to-mouth resuscitation?
16. In what city did Archie's brother live?
17. What was the name of Archie's boss?
18. What was the name of the Bunkers' cousin who died in his sleep in their attic?
19. What was the name of Edith's cousin from Tuckahoe, N.Y.?
20. What was the name of the cab company for which Archie moonlighted?

Answers: 1. The Kings of Queens; 2. 704 Hansen Street; 3. Chicago; 4. Kressler's; 5. Barnard Hughes; 6. New Jersey; 7. Floyd; 8. Blanche; 9. McKeeney's; 10. The Bunkers; 11. Pinko-commie; 12. Kate Kornman; 13. Baltimore; 14. Galbladder; 15. Sunshine Home; 16. Kate Kornman; 17. Mr. Saunders; 18. Maudie; 19. Munson

### Track team in novice meet at Peddie

The Belleville indoor track team took part in a novice meet at the Peddie School and competed in the boys' state championships last weekend.

The Bucs will compete in the girls' state championships this weekend at Princeton and next Thursday, the entire squad races in the Essex County championships at the Peddie School.

At the novice meet, head coach John Tosato saw his younger runners turn in some strong performances.

In the 50 yard run, Freshmen Emilio De Guia, Phil Patuto and Brian Doyle turned in times of 6.7, 7.2 and 7.3 respectively.

In the girls 50, freshman Melanie Bonacorsa ran a 7.4 and another freshman, Justine Ernst, turned in a 7.6. Sophomore Diane Di Vincenzo finished the 50 in 7.6.

In the 55 meter hurdles, sophomore Mark Tonelli ran 9.5. Tonelli then came back and ran a strong 800 meters, clocking in at 2:29.

A host of Belleville runners took part in the 400 meters. De Guia had the top time with a 68.3. Doyle finished in 71.1, freshman Danielle Grouling turned in an excellent time of 72.2, Di Vincenzo crossed the wire in 78.9, Bonacorsa, 80.5 and Ernst, 83.0.

In the mile run, freshman Paul Parmenter continued his strong running with an excellent time of 5:23. Sophomore Garf Nanjia ran the mile in 5:43. Grouling, after a fine quarter mile, ran a very good mile in 6:54.

The two mile saw Parmenter finish in 11:54.3 and Nanjia, 12:58. In the shot put, Vin Strumolo had the top throw of 26'4 1/2". Patuto was second with a throw of 24'2 1/2" and Andrew Hutchison came in with 17'8 1/2". All three men had their best throws of the indoor season.

"We were happy with the performance of our younger athletes," Tosato said. "It was a good test for them and they had some good numbers."

At the state championships, last weekend, Mario Lemongello turned in a personal best in the 400 meters with a time of 58.1. Jay Marchese ran the 55 meters in 7.1 and Bob Scheible had a 9.1 in the 55 meter hurdles.

In the 800 meters, Greg Moriello ran a 2:13.9. Moriello came back with a strong 1600 meters, coming in at 5:07.

The Bucs were without the services of Vin Padula, who has been sidelined with a back injury. Tosato was hopeful that Padula would be back in the lineup for the county championships next Thursday.

### Roots Of Words

**TAWDRY:** St. Audrey was a very fine person. However, cheap trinkets and souvenirs used to be sold at fairs held in her honor at Ely in England. Eventually, the objects came to be described by the way the English pronounced St. Audrey—Staudrey. Staudrey turned into tawdry.

### Auto Parts & Equipment

- ★ Exact Replacement Parts
- ★ Top Quality Parts
- ★ Fast Expert Service
- "BUY DIRECT & SAVE"

### Riverside

### Auto Supply

876 Riverside Ave., Lyndhurst

939-5663

Open 7 Days

### COUPON SPECIAL CAR WASH

\$3.50 + Tax  
For Full Service

Exterior \$2.75 + Tax  
(With This Coupon)

**FRANKIE'S  
FUTURMATIC  
BRUSHLESS  
CAR WASH**

305 Broad St. • Bloomfield

748-9459

Open Mon. - Sat. 8 - 6  
and Sun. 8 - 3

**NO  
HIGHWAY  
HASSLE!**  
SHOP US FIRST...  
SHOP US LAST...  
BUT SHOP  
US!!!

**BIGELOW**

SEE THE  
"1988's" HERE  
NOW!!

7 YR./70,000 MI.  
WARRANTY!

3.8% FINANCING  
AVAILABLE  
On Selected Models!

**WE'VE BEEN IN BUSINESS OVER 48 YEARS!! WE'RE EXPANDING TO SERVE YOU BETTER!!**

#### '88 PLYMOUTH RELIANT

List Price \$10,197  
BIGELOW DISC - 633  
Chrysler Rebate 500

**\$9064!**

#### '87 CHRYSLER LEBARON COUPE

List Price \$17,108  
BIGELOW DISC - 1,800  
Chrysler Rebate 1,500

**\$13,808!**

#### '88 CHRYSLER LEBARON

List Price \$13,519  
BIGELOW DISC - 1,520  
Chrysler Rebate 500

**\$11,499!**

#### '87 CHRYSLER LEBARON GTS

List Price \$16,754  
BIGELOW DISC - 2,005  
Chrysler Rebate 750

**\$13,999!**

#### '88 PLYMOUTH COLT E

List Price \$6,553  
BIGELOW DISC - 450  
Chrysler Rebate 500

**\$5603!**

#### '87 CHRYSLER NEW YORKER

List Price \$18,760  
BIGELOW DISC - 3,222  
Chrysler Rebate 2,500

**\$13,038!**

**BEST DEALS ON USED CARS...NOW!!!**

'76 REGAL \$1735

Black 2-dr, V8, auto trans, pwr steering & brakes, air cond, pwr windows, 62,145 mi. Stk. No. 8392. VIN 120671. Super Clean Deal!

'79 FAIRMONT \$1795

Ford 2-dr, 6-cyl eng, auto trans, pwr steering & brakes, 55,057 mi. Stk. No. 8391. VIN 120670. New Car Trade In!

'77 TOWN CAR \$1995

Lincoln V8, auto trans, pwr steering & brakes, air cond, auto trans, pwr windows, 51,110 mi. Stk. No. 8486. VIN No. 815801. Super Clean Deal!

'80 MUSTANG \$2495

Ford, 2-dr, V8, 4-cyl eng, auto trans, pwr steering & brakes, air cond, AM/FM stereo, 51,410 mi. Stk. No. 8413. VIN 175063.

'82 GRANADA \$3795

Ford, 4-cyl eng, auto trans, pwr steering & brakes, air cond, cassette, pwr windows, 37,842 mi. Stk. No. 8468. VIN 112614. Super Clean Deal.

'80 VERSAILLES \$4295

Lincoln 4-dr, V8, auto trans, pwr steering & brakes, air cond, auto trans, pwr windows, 52,040 mi. Stk. No. 8401. VIN 801804. As Is Special!

'85 TOURISMO \$4995

Plymouth 2-dr, V8, 4-cyl eng, auto trans, pwr steering & brakes, auto trans, only 34,277 mi. Stk. No. 8389. VIN No. 288021. A Real Steal!

'84 TOPAZ \$4995

Mercury 4-dr, 4-cyl eng, auto trans, pwr steering & brakes, air cond, auto trans, 41,104 mi. Stk. No. 8405. VIN 541267. Word Kapi Deal!

'86 SPECTRUM \$6595

Chrysler 4-dr, 4-cyl eng, auto trans, pwr steering & brakes, air cond, auto trans, 59,834 mi. Stk. No. 8349. VIN No. 427482.

'84 BONNEVILLE LE \$6895

Pontiac 4-dr, 6-cyl eng, auto trans, pwr steering & brakes, air cond, AM/FM stereo, pwr windows, 33,898 mi. Stk. No. 86299. VIN 213829.

'84 LASER \$6995

Chrysler 2-dr, 4-cyl eng, auto trans, pwr steering & brakes, air cond, pwr windows, 6759 mi. VIN 101584.

'82 ELDORADO \$7995

Cadillac V8, auto trans, pwr steering & brakes, air cond, AM/FM stereo, 49,101 mi. Stk. No. 8335. VIN 278132. As Is Special!

'85 CELEBRITY WGN \$7995

Chrysler 4-pass, 6-cyl eng, auto trans, pwr steering & brakes, air cond, auto trans, 21,826 mi. Stk. No. 8386. VIN 108469.

'85 CELEBRITY \$8495

Chrysler 4-pass 2-dr, 6-cyl eng, auto trans, pwr steering & brakes, air cond, AM/FM stereo, pwr windows, 18,995 mi. Stk. No. 8388. VIN No. 210264.

'86 VOLKSWAGEN \$8995

VW 2-dr, 4-cyl eng, 5-spd man trans, pwr steering & brakes, auto trans, sun roof, 26,887 mi. Stk. No. 8406. VIN 075689. One Owner!

'85 GRAND MARQUIS \$9879

Mercury 4-dr, V8, auto trans, pwr steering & brakes, air cond, AM/FM stereo, 79,664 mi. Stk. No. 84287. VIN 824149. A Real Beauty!

'78 MOTORHOME \$9995

FARWEST on Dodge chassis, V8, auto trans, pwr steering & brakes, 11 ft air cond, AM/FM stereo, shower & generator, 13,785 mi. Stk. No. 8385. VIN No. 714730. The Family Van Love It!

'86 LASER \$10,395

Chrysler 2-dr, 4-cyl eng, auto trans, pwr steering & brakes, air cond, 7064 mi. Stk. No. 86222. VIN 174241.

'87 5th AVENUE \$13,995

Chrysler 4-dr, V8, auto trans, pwr steering & brakes, air cond, 11 def, AM/FM stereo, cassette, pwr windows, 13,785 mi. Stk. No. 86354. VIN 779533.

Prices incl. freight & prep. Excl. tax & MV. Must bring ad to qualify for sale prices. Offer good thru Feb. 18, 1988.

**WE'RE MINUTES FROM YOU!**

- 5 MIN. FROM NEWARK
- 5 MIN. FROM N. ARLINGTON
- 5 MIN. FROM KEARNY
- 5 MIN. FROM BLOOMFIELD
- 10 MIN. FROM UNION COUNTY
- 10 MIN. FROM THE ORANGES

**BIG...  
BIGGER...**

**BIGELOW**  
CHRYSLER/PLYMOUTH  
50 Washington Avenue  
Belleville, N.J.  
759-4220



## Children's librarian named Mountainside Director

Alice Cronin, the popular children's librarian of the Belleville Public Library, left her post on February 6 to become the new director of the Mountainside, N.J. Public Library.

To children and parents, who have made the library's James J. Cozzarelli Jr. Children's Room one of the busiest children's libraries in New Jersey, Mrs. Cronin's departure signals the end of an era, a time when the children's facility went from a dingy, green basement corner to become a showcase for children's books and programming.

According to library director David Bryant, "Alice came to us in 1984, full of energy and with a clear vision of the potential of our children's department. She never flagged in her commitment to quality, in book selection and in imaginative programs."

Continuity will be maintained, in both the character of new book purchasing and in the variety of children's programming.

"Alice Cronin was responsible for the sparkle in the Cozzarelli Room," Bryant said, "but I know that I speak for our Trustees when I say that Kathleen Mollica, appointed interim children's coordinator, will maintain the high standards of our children's services."

the library, the community and members of the staff. She will be supported by library assistants Lorraine Kimmel, Barbara Fischer and Laura Hiller.

In approaching her new responsibilities, Mollica said, "This challenge comes to me at a time of transition at the library. But the environment of the Cozzarelli Room, our good collection and the very willing staff will make this change easier." Mollica will also continue to oversee much of the Shafter Branch operation, particularly the children's programming.

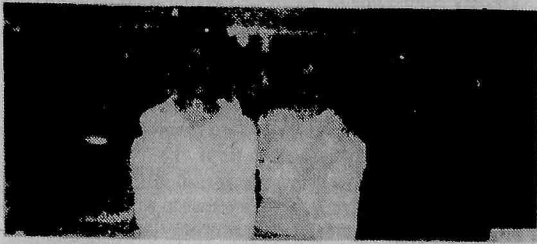

The Children's Department transition team: (l. to r.) Kathleen Mollica, Alice Cronin, Lorraine Kimmel and Barbara Fischer.

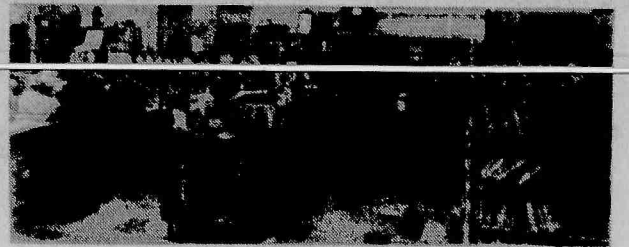

Before: The Children's Room in 1984, at the time of Alice Cronin's arrival as children's librarian.



After: The James J. Cozzarelli Jr. Children's Room in 1988, a tribute to the hard work and good design of Library Trustee Cozzarelli and Alice Cronin.

### Chamber of Commerce Business Desk

By David Bryant



The Belleville Chamber of Commerce, once again will be featured in a weekly column written by David Bryant, executive director of the Belleville Public Library. He has also recently been installed as one of the vice presidents of the Belleville Chamber for another term.

Members of the Chamber, who are interested in promoting their business may address their information to David Bryant, c/o Belleville Chamber of Commerce, 155A Washington Avenue, Belleville.

### Bella Casa Caterers

The important words around Bella Casa Caterers are — quality, service and dependability. Quality, because at Bella Casa Caterers, only the freshest and finest foods reach the

customer and enhance the memory of the catered event. Service, because the people of Bella Casa will do whatever is necessary to assure that customer concerns are minimized while these experts in food service assume responsibility for your next affair. Dependability, because with eight years of experience in Belleville, Bella Casa Caterers have established an enviable record of performance.

Bella Casa was established in 1980 and as Gary Carfagno, sales representative, says "We take special pride in understanding the important needs of our customers." The experts in food service at Bella Casa include the owners, Peter Norton and Michael Dala Riva, who offer full catering service at their facilities at 2 Acme Street, Belleville, or the same service in the customer's home.

With 12 employees, each trained with strong people-orientation and each with great enthusiasm for gourmet food service, Bella Casa has satisfied hundreds of customers, some celebrating in small groups while others enjoyed large, catered events. As Gary Carfagno says, "Our crack staff will go to great lengths to insure your satisfaction."

Bella Casa Caterers is one of 165 member businesses that make up the Belleville Chamber of Commerce, where the slogan — "It's Better in Belleville" means business.

### Softball league seeks teams

The J.D.S.L. Softball League, Northern New Jersey's largest softball league, is seeking teams for 1988. The J.D.S.L. features Sunday evening softball from April thru July, followed by 4 rounds of play-offs and a World Series.

"Join the league which gives you the chance to challenge the Flamethrowers and WNEW-FM," says league commissioner James Dombrowski.

All interested teams or players can call Dombrowski at 997-2689.

### Toll-Free Ways For Medical Advice

**Cancer Information Service** — Offers information about cancer treatment and research to the public, physicians, cancer patients, and their families. All calls confidential. Call 1-800-4-CANCER. Washington, D.C. residents call 1-202-636-5700.

**Child Find** — Takes calls from child victims of abduction by a parent or stranger; also reports on location of missing children, finds runaways for a fee. 1-800-431-5005. In New York, call collect, 1-914-255-1848.

### Pharmacy Footnotes



Vincent  
Cozzarelli  
Reg. Ph.

**WHAT MEETS THE EYE**  
"Red eyes" may result from contact with smoke, polluted air, or chlorine, or stem from fatigue. The redness results when blood vessels dilate in the white portion of the eye. Many popular eye drops are available to treat this problem. They all contain ocular vasoconstrictors which narrow the blood vessels in the eye. Such preparations, however, should not be used when it is necessary to flush, or irrigate, the eye. For instance, when a foreign particle must be flushed from the eye, an eye wash should be used. These products contain no active ingredients which might worsen the irritation and pain. In fact, they consist of sterile water and inactive ingredients that approximate natural tear's salinity and acidity.

There will be no problem getting complete prescription service if you come to **ROSSMORE PHARMACY**, 438 Washington Ave., 759-1968, 759-1956. We are Medicare and Blue Cross approved. See us for gifts for Valentine's Day. Greeting cards, Russell Stover candies, cameras, Timex watches, transistor radios and many other items are stocked. Hours: 9am-10pm daily, 9am-9pm Sundays.

**HANDY HINT:**  
Conjunctivitis, red eyes with tearing and a discharge, require an ophthalmologist's exam, not OTC eye drops.

## CROWN CHEVROLET'S PRESIDENTS BIRTHDAY

3 DAYS  
ONLY

REBATES  
UP TO  
\$1,200\*

# SPECTRUM SPECTACULAR!

20 Spectrums with  
choice of options  
and colors!

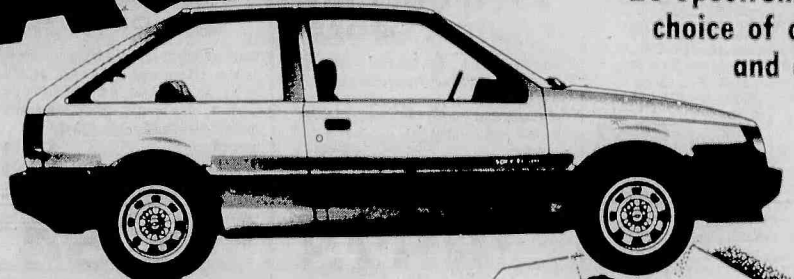

\$6988

ALL NEW  
RENTAL DEPT.  
**LOW COST  
DAILY RENTALS**

Call John White

Take a Test drive at Crown  
this week and get

## 2 FREE TICKETS



RICHARD NADER PRESENTS

THE  
**Valentine's**

Night to Remember

2 BIG  
SHOWS  
7 & 10 PM

**SPEEDO AND THE  
CADILLACS**  
**THE DUPREES DRIFTERS**  
**THE IMPALAS**  
**SHIRLEY REEVES**  
ORIGINAL LEAD SINGER OF THE  
**SHIRELLES**

SATURDAY, FEBRUARY 13, 1988

the **ASPEN** HOTEL-MANOR

Every Spectrum  
on our  
showroom floor  
and in front of  
the dealership is  
**TAGGED  
FOR SAVINGS**  
Thursday, Friday  
and Saturday

**100% FINANCING!**

Arranged on premises in a matter  
of minutes for qualified buyers.

# Crown Chevrolet

514 Washington Avenue, Belleville  
759-4200



**GM QUALITY  
SERVICE PARTS**



GENERAL MOTORS CORPORATION

Mr. Goodwrench



## Activity Schedule

**Monday, Feb. 15** — No programs scheduled.  
**Tuesday, Feb. 16** — Men's volleyball at Friendly House. 6 p.m.  
**Wednesday, Feb. 17** — Over 30 League Basketball at JHS, 6:45 p.m.  
**Thursday, Feb. 18** — Men's Basketball League at JHS, 6:30 p.m.  
**Saturday, Feb. 20** — Suburban Girls' Basketball vs. Cedar Grove at BHS, 1:15 p.m.; Suburban Boys' Basketball vs. Verona at BHS, 3 p.m.

## Playground applications available

The Belleville Recreation Department announces that applications for Summer Playground Director positions are now available. These positions are available to persons who have completed their first year of college by the summer of 1988. Preference is given to students majoring in recreation, physical education, teaching and psychology. Only a few positions are available and early application is advised.

Applications are available by calling the recreation department weekdays at 450-3422. Interviews will be scheduled around Easter to accommodate students home for spring break. Potential applicants must be Belleville residents and available to work for seven straight weeks, from June 27 to August 12. All returning employees must re-apply.

## Men's Volleyball results (from 2/2)

Personal Fitness Center I (9-1) took over possession of first place when Jo-Lee Nursery (8-2) lost last week. Personal Fitness I beat third-place Valenza Opticians (7-3) in two straight games 15-5, 15-8. B.F.D. Heat (5-5) upset Jo-Lee, winning the first game by forfeit and then outdancing the top contenders 15-13. Personal Fitness II (5-5) snapped (3-7) Caldwell Connections winning streak 14-16, 15-11, 15-7; and Belleville Political Club (3-7) topped the winless Old Timers 15-7, 9-15, 15-5.

## Recreation Roundup

## Over 30 Basketball results (from 1/27)

Hartley's (8-0) remains undefeated as they topped (1-7) Radio Shack, 48-34. Barry's Go-Go (7-1) won a 46-25 decision over Megaro Memorial Home (3-5), while the Belleville Knights (5-3) edged (4-4) Nutley Pub 44-40. Perugia (3-5) won big, beating (1-7) J. Kuhn Painting 57-28.

## Suburban Basketball results (through Feb. 3)

The Belleville Suburban Boys' Basketball team (1-7) defeated Tenafly 69-53. They lost a 66-47 decision to Millburn.

Meanwhile, the Suburban Girls' team remains winless, losing to Livingston 52-38. Danielle DeWork chipped in 16 points and Colleen Mannion added 11 points for the 7th and 8th grade Buccanettes. The girls team (0-7) lost to Nutley 66-11.

## Men's Basketball results (from 1/28)

There's been little change in this league's standings as most the favored teams won last week's contests. Leading the A Division is Mirage (7-1), who won by forfeit over Veniero Trucking (3-5). DeBacco's (6-2) won 59-46 over a winless Nutley Pub-Dunn team, and the Falcons (3-5) won by forfeit over Hartley's (5-3).

Burlews (7-1) leads the B Division after beating the winless NuPlus team 57-29, and National Sports Sales (6-2) maintains their hold on second place after winning 48-40 over Nutley Pub-Higgins (4-4). Troise Construction (5-3) also won, 52-39, over Plaza Travel (2-6).

## Jr. Girls' Basketball results (from 1/30)

Mavericks 18, Trailblazers 15

Supersonics 26, Braves 21

Spurs 16, Cavaliers 8

Clippers 20, Rockets 16.

## STANDING

## A Division

Supersonics ..... 3-0  
 Braves ..... 2-1  
 Hoopsters ..... 2-1  
 Mavericks ..... 1-2  
 Trailblazers ..... 1-2  
 Dribblers ..... 0-3

## B Division

Spurs ..... 3-0  
 Cavaliers ..... 1-2  
 Clippers ..... 1-2  
 Rockets ..... 1-2

## Girls "B" Division

The Spurs defeated the Cavaliers by a score of 16-8. High scorer for the Spurs was Heather Murphy with 10 pts. Lauren Janicelli led the Cavaliers with 6 points. In the second game the Clippers outscored the Rockets 20-16. Tony Zoppi lead with 12 points, and Lauren Christian lead the Rockets with 10 pts.

## Girls "A" Division

The Supersonics defeated the unbeaten Braves, 26-21. Adrienne Walsh contributed 21 points and Nicole Gibbons led the Supersonics with 10 pts. In the second game, the Hoopsters beat the Dribblers 18-4. For the Hoopsters Kristin Caputo had 5, Lisa Jablonski and Jennifer Palumbo 4 points each. Nina Dixon and Vivian Della Vecchia had 2 pts. a piece for the Dribblers. In the final game the Mavericks outscored the Trailblazers 18-15. Andrea Curran had 16 pts. for the Mavericks and Michelle Psonka 15 pts for the Trailblazers.

## Recreation Wrestling results (from 2/4)

The Belleville Recreation Wrestling team improved to 7-0, winning an exciting match over league rival West Essex 42-37. Pending the outcome of their final two dual meets, Belleville may well have clinched the league title. Trailing 37-6 with only 6 matches to go, the Belleville upper-weights rose to the occasion, scoring one technical fall and five pins to erase the deficit and win this crucial team competition.

## Junior Boys' Basketball results (through Feb. 2)

## DIVISION A

Bullets 23, Warriors 16

Jazz 44, Nuggets 41

Nuggets 21, Warriors 10

Standings W L  
 Jazz ..... 3 0  
 Nuggets ..... 3 1  
 Bullets ..... 1 2  
 Warriors ..... 0 4

Scoring: Jazz — M. Citarella 30 pts., J. Jones 12 and B. Harvey 2; Bullets — M. Hochrieter 11, M. Christy 5, B. Roselli 4 and F. Crocco 3; Warriors — J. Wandling 12, R. Constantino 8 and T. Gialanella 6 points; Nuggets — M. Kimball 42, M. Byers 16, G. Baulo 4 and T. Popowich 2 points.

## DIVISION C

Suns 27, Bulls 26

76ers over Knicks — forfeit

76ers 25, Suns 18

Bulls 34, Knicks 19

Standings W L  
 76ers ..... 3 1  
 Suns ..... 2 2  
 Knicks ..... 2 2  
 Bulls ..... 1 3

Scoring: Suns — Dyer 19, A. Roberto 16, R. Parekh 5, V. Priore 3 and N. Colucci 2 points; 76ers — T. Rannucci 23, Sheridan 16, Delfuto 2 points; Knicks — Palante 17, Sobanko 7, Placenti 4, Starr and G. Falduto 2 each; Bulls — Schmitt 44, Castelluccio 6, Russomanno 4, Izzi 3, Ritacco and Cartagno 2 each.

## Division B Blue

Bucks 39, Pistons 15

Bucks 21, Hawks 17

Lakers 29, Pistons 24

Lakers 25, Hawks 22

Standings W L  
 Bucks ..... 3 1  
 Lakers ..... 3 1  
 Hawks ..... 2 2  
 Pistons ..... 0 4

Scoring: Lakers — O'Brien 46, Imperatrice 2, Tynan and Mann 2 each; Hawks — Turf 14, B. Dena 8, R. Dena 6, Hands 4, Martin 3, Pace and Rodriguez 2 each; Bucks — Mundy 35, Landon 23, Jimenez 2 points; Pistons — Matoon 13, Bianchini 11, Rasczyk 9, Danduone and Jablonski 2 each.

## Division B Gold

Kings 19, Nets 17

Kings 35, Celtics 21

Nets 20, Pacers 11

Celtics 20, Pacers 19

Scoring: King — Joe Berg 42, Jim Berg 6, Russo and Phillips 2 each; Celtics — Zoppi 36, Jagodzinski 3, Watson 2 points; Nets — M. Sobanko 11, Brunello 10, Caruos 6, Capozzi 5, Salvatore 4, Nasser 1 point. Pacers — Berardi 14, Citarella 7, Escott, Collett & Venezia 2 each and Tuminelli 1 point.

# LAIRD JOHNSON CHEVROLET

## We Sell & Deliver What We Advertise!

15 NEWLY ARRIVED!  
 First Come...  
 First Served  
 WHILE THEY LAST!

'87  
**CHEVROLET**  
**2 & 4-DR.**

BALANCE OF FACTORY  
 6-YEAR/60,000 Mile  
 POWER TRAIN  
 WARRANTY AVAILABLE

# CELEBRITY CELEBRATION!

FINANCING  
 AVAILABLE!

YOUR CHOICE

# \$7998

Choose from like-new 2-Dr. Coupes and 4-Dr. Sedans equipped with auto. trans., 2.8 l. Electronic Fuel Injection 4-cyl. eng., pwr. steer./brakes/door locks; air cond., tint glass, body side molding, door edge guards, am/fm ETR stereo radio, tilt steer., wheel, sport mirrors, mats, w.w. tires, wheel covers & cloth int.

STK. No.	VIN	MILES	STK. No.	VIN	MILES
114	109426	14,192	128	114190	22,091
146	129476	23,192	154	108609	16,597
179	109555	18,971	134	114207	18,502
140	109157	17,758	151	108352	18,548
111	113742	18,753	120	109528	25,009
154	109608	20,912	103	113158	26,075
129	104840	14,045	106	104836	27,382
105	109282	22,171			

## BRAND NEW '88 CHEVY CARS & TRUCKS!

**NEW '88 NOVA 4-DR.**  
 Auto trans., 1.6 l. 4-cyl. eng., pwr. steer./brakes, air cond., pwr. dr. locks, am/fm ETR stereo, bucket seats. Stk. No. 521. VIN 2005582.

MSRP ..... \$10,620  
 L.J. DISCOUNT ..... -430  
 FACTORY REBATE ..... -600

**NEW '88 CAVALIER WAGON**  
 Auto trans., 2.0 l. 4-cyl. eng., pwr. steer./brakes, air cond., ti. gls., w.w. tires, opt. pkg. No. 2, body sl. midg., sport mirr., am/fm ETR stereo, r. wind deflg., buckets. Stk. No. 654. VIN 131814

MSRP ..... \$10,574  
 L.J. DISCOUNT ..... -622  
 FACTORY REBATE ..... -400

**NEW '87 SPECTRUM TURBO**  
 Air cond., 1.5 l. L4 turbo eng., 5-spd. trans., pwr. steer./brakes, front lamps, r.h. mirr. Stk. No. 546. VIN 484827.

MSRP ..... \$10,685  
 L.J. DISCOUNT ..... -722  
 Factory Rebate ..... -1,000

**\$400 to \$1000 Factory Rebates**  
 ON SELECTED CHEVROLET MODELS

### 1988 CORSICA 4-DOOR SEDAN

Automatic trans., 2.0 liter EFI 4-cyl. eng., power steering & brakes, air cond., ti. glass, h.d. battery, elect. r. window deflg., option pkg. w/w tires, am/fm ETR stereo radio. Stk. No. 597. VIN 528232.

MSRP ..... \$11,614  
 L.J. DISCOUNT ..... -1,391  
 FACTORY REBATE ..... -600

**\$9623**

### 1988 FLEETSIDE 4x4 PICKUP

Body striping, 5-speed man. trans., w/ovdr., locking diff., r. axel, radio, volt. oil, temp. gages, int. headliner, 5.9 l. EFI v-8 eng., pntd. rr. step bumper, power steer., power brakes. Stk. No. 822. VIN 103458.

MSRP ..... \$13,564  
 L.J. DISCOUNT ..... -1,267  
 FACTORY REBATE ..... -750

**\$11,547**

**NEW '88 BERETTA**  
 Auto trans., 2.8 l. MFI v-6, pwr. steer./brakes, air cond., mats, w.w. tires, r. wind deflg., am/fm ETR stereo. Stk. No. 619. VIN 550781.

MSRP ..... \$12,613  
 L.J. DISCOUNT ..... -1,467  
 FACTORY REBATE ..... -600

**NEW '88 CELEBRITY 2-DR.**  
 Auto trans., 2.8 l. v-6 MFI eng., pwr. steer./brakes, air cond., r. wind deflg., am/fm ETR stereo radio, w.w. tires, opt. pkg. No. 1. Stk. No. 702. VIN 153612.

MSRP ..... \$12,608  
 L.J. DISC. .... -1,040  
 FACTORY REBATE ..... -750

**NEW '88 CELEBRITY WGN.**  
 Auto trans., w/overdrive, 2.8 l. v-6 MFI eng., pwr. steer./brakes, w.w. tires, opt. pkg. No. 1, am/fm ETR stereo radio, air cond., r. wind deflg. Stk. No. 695. VIN 152993.

MSRP ..... \$13,576  
 L.J. DISC. .... -1,086  
 FACTORY REBATE ..... -750

**1987 SPECTRUM CL 4-DR SEDAN**  
 Auto. trans., 4-cyl. eng., pwr. steer., pwr. brakes, air cond., ti. gl., am/fm ETR stereo, custom option package, twin remote mirrs. Stk. No. 174. 2,570 mi.

**\$7995**

**'88-'87 CHEVROLET EXECUTIVE DEMO CLEARANCE**

**'88 BERETTA**  
 2-DR. CPE. Auto trans., 2.8 l. MFI v-6, pwr. steer./brakes, air cond., ti. gl., w.w. tires, r. wind deflg., am/fm ETR stereo radio, 5,892 mi. VIN 2222560.

**\$9975**

**'87 MONTE CARLO**  
 SS, 2-DR. SPORT CPE., buckets, 5.9 l. v-8, pwr. steer./brakes, lock/unlocks, & trunk rel. interior, r. wind deflg. air, tape, opt. mirror, cruise, tilt steer., am/fm ETR stereo, 7,284 mi. VIN 1322561.

**\$15,777**

**'87 NOVA 4-DR. SDN**  
 Auto trans., 4-cyl. eng., pwr. steer./brakes, air cond., tint glass, am/fm stereo, rear deflg., 7,905 mi. Stk. No. 173. VIN 189218.

**\$8100**

**'87 CAPRICE Classic**  
 4-DR. SEDAN, auto trans. w/overdrive, v-8, pwr. steer./brakes/door locks, & trunk rel. body sl. midg., cruise, tilt steer., r. wind deflg., am/fm stereo, 5,271 mi. VIN 154253.

**\$13,888**

**'87 CAPRICE Classic**  
 BROOKHAM, 4-DR. SEDAN, auto trans. w/overdrive, 5.9 l. v-8, pwr. steer./brakes, lock/unlocks, & trunk rel. body sl. midg., cruise, tilt steer., r. wind deflg., am/fm stereo, 2,590 mi. VIN 184378.

**\$14,900**

**'83 CORSICA 4-DR.**  
 SEDAN, Auto trans., 2.8 l. MFI v-6, pwr. steer./brakes/door locks, air cond., ti. gl., w.w. tires, r. wind deflg., cruise, 8,871 mi. VIN 234172.

**\$10,987**

## TRADE-IN SPECIALS!

**'83 CAPRICE Classic**  
 WAGON, Auto trans., w/overdrive, v-8 eng., pwr. steer., lock/unlocks & trunk rel., am/fm stereo, Cruise 2 tone p. & cond., 8 gl. 48,254 mi. VIN 143521.

**\$6587**

**'86 CAPRICE Classic**  
 BROOKHAM, 4-DR. SEDAN, v-8, auto trans. w/overdrive, pwr. steer./brakes, lock/unlocks & trunk rel., 2 tone p. & cond., air cond., 8 gl., tint glass, am/fm stereo w/cass., cruise, tilt steer. 28,187 mi. VIN 145478.

**\$11,444**

**'84 CELEBRITY Station**  
 Wagon, Auto trans., v-8 eng., pwr. steer., pwr. brakes, air cond., tint glass, am/fm stereo, tilt steer. r. wind deflg., w.w. tires, 49,475 mi. VIN 154321.

**\$5995**

**'85 S-10 BLAZER 4x4**  
 Auto trans., pntd. cast int., Tahoe pkg., air cond., 8 gl., pwr. steer./brakes/door locks, r. deflg., am/fm stereo w/cass., tilt steer. w/tilt, cruise control, 25,273 mi. VIN 140894

**\$12,789**

**'86 CAPRICE Classic**  
 LAMBAU, 4-DR. CPE., auto trans., w/overdrive, pwr. steer./brakes, opt. pwr. seats, w/w tires, air cond., 8 gl., r. deflg., cruise, tilt steer. w/tilt, 21,271 mi. VIN 145478

**\$11,999**

**'84 OLDS CUTLASS**  
 BROOKHAM, Auto trans., v-8, pwr. steer./brakes/door locks, air deflg., am/fm stereo w/cass., tilt steer. w/tilt, cruise, w.w. tires, air cond., 8 gl., 36,175 mi. VIN 218172

**\$6995**

**'85 CAVALIER 4-Dr. Sdn**  
 Auto trans., 4-cyl. eng., pwr. steer./brakes, air cond., ti. gl., w.w. tires, r. deflg., am/fm stereo, 28,125 mi. VIN 152892.

**\$6200**

**'84 BUICK REGAL LTD**  
 CPE. Auto trans., v-8, pwr. steer./brakes, air cond., w/w tires, 40,000 mi. VIN 154029.

**\$7500**

**'85 CAMARO SPT. CPE.**  
 Auto trans., v-8, pwr. steer./brakes, air cond., 8 gl., am/fm stereo w/cass., rally white, body sl. midg., bucket seats & console, w.w. tires, 38,797 mi. VIN 175463.

**\$7600**

**'84 BUICK SKYHAWK**  
 LTD, Auto trans., EFI 4-cyl. v-6, pwr. steer./brakes, air cond., 8 gl., am/fm stereo, w/w tires, 47,654 mi. VIN 145477.

**\$6500**

PRICES INCLUDE FREIGHT & DEALER PREPARATION. EXCLUDE LICENSE FEE & TAX.

Not responsible for typographical errors or omissions.

ALL ROADS LEAD TO...

# LAIRD JOHNSON CHEVROLET

325 PARK AVE. RUTHERFORD, N.J.



**GM QUALITY SERVICE PARTS**

GENERAL MOTORS CORPORATION

939-2500

Mr. Goodwrench

## GANTNER'S INC.

160 Franklin Ave., Nutley • 667-6622

Hardware - Plumbing - Electrical Supplies

Glass - Paint - Home Furnishings - Gift

## Lincoln's Birthday Sale

Open Monday 9 a.m. to 5:45 p.m.

### 20% OFF

All Lamps - Towels - Toilet Seats  
 All Basement Items  
 All Handbags  
 All Buxton Wallets  
 All Picture & Picture Frames  
 All Clocks & Wall Plaques  
 All Garbage Cans  
 All Rubbermaid Items  
 All Revereware - Farberware & Corningware

### 30% OFF

All Microwave Items

Mon. - Fri. 9:00 a.m. - 8:15 p.m.  
 Tues. - Wed. - Thurs. - Sat. 9:00 a.m. - 5:45 p.m.



## Head nurse of Clara Maass oncology unit

## Inserra named chairperson for Essex cancer fundraiser

Rosemary Inserra, head nurse of the oncology unit at Clara Maass Medical Center in Belleville, has been named chairperson of this year's Daffodil Days, an annual fund-raising event for the Essex County Unit of the American Cancer Society.

Inserra will coordinate all activities for the sale of fresh-cut daffodils. Last year's sale raised \$11,500 for the Society's research, education and patient service programs.

Inserra, who graduated from Felician College in Lodi, has been head nurse for the past three years. She is a member of the Oncology Nursing Society, the Board of Managers of the Essex Unit of the American Cancer Society and the Service and Rehabilitation Committee of the American Cancer Society.

The Daffodil Days Committee plans to sell the flowers from March 21 to 26 at various locations throughout Essex County, including businesses, hospitals, colleges and high schools.

"As the first flower of spring, the daffodil symbolizes life and hope," Inserra said. "Supporting Daffodil Day means giving hope to cancer patients and giving yourself a touch of spring."

Volunteers will be taking donations for the flowers, which are shipped from Washington especially for the festival at \$4 a bouquet of 10, \$110 for 1/2 box (250

daffodils) and \$190 for a full box (500 daffodils).

In addition to the donations by the general public, Inserra hopes the majority of funds will be raised

through advance purchase by local businesses and corporations.

"We've had tremendous success in the past from business and industry. Some companies have pur-

chased flowers for every secretary as a token of appreciation, others have purchased bouquets and donated them to local hospitals for the patients," she said.

For more information on Daffodil Days, including details on advance sales, contact the Essex County Unit of the American Cancer Society at 678-1990.

### Book Review

by Ralph Hollenbeck

BRENDAN, by Frederick Buechner (Atheneum: \$17.95).

Some years back, Tim Severin emulated the example of Thor Heyerdahl to prove that the legendary transatlantic voyages of Ireland's St. Brendan to the New World in a hide-covered craft were indeed possible. Frederick Buechner cites Severin's book a source in compiling this biographical novel that engrossingly combines fact, legend and imagination in a compelling recreation of a man and his time.

Mr. Buechner, author of the award-winning "Godric" and other fiction and nonfiction, has penetrated the mists of the Dark Ages to flesh out the bare bones of a man who followed in the footsteps of St. Patrick but whose life and deeds exist only in the sketchy records of the early Catholic Church and in the 10th century account of his voyages that became the stuff of medieval legend.

Brendan the saint, though prone to speak openly of his exploits, would scarcely have been as earthy in their recital as his friend and follower Finn. The author chose wisely in Finn, for he is a realist, capable of seeing his friend's faults and yet still bound to him in faith and brotherhood.

Ireland six centuries after Christ was a world of minor kings and would-be saints. Brendan, taken from his parents at birth, was destined to be one of the latter. Mr. Buechner's description of the harshness of life at that time reads true but it is his account of the flourishing Church and their practices that captivates.

Yet Brendan is known for his westering voyages as much as for his religious zeal, and here the author excels in recounting his subject's attempts to Tir-na-n-Og, the Terrestrial Paradise he sought. There is even conjecture Brendan made landfall in Florida, which is adroitly depicted in the book.

Fiction it may be, but there's probably no better biography of the navigator-priest than "Brendan."

### DENTALLY SPEAKING

By Drs. James D. Muglia and Paul N. De Maio

Q. Mrs. K. asks: "What is fluoride and how does it work?"

A. Fluoride is a chemical which in some areas is naturally in the drinking water. Fluoride is like calcium in its chemical structure so sometimes it takes the place of calcium in molecules. When teeth are formed they are mostly made up of molecules containing calcium. If the child has fluoride either naturally or in their vitamins the fluoride is substituted for some of the calcium as the tooth grows. Fluoride is incorporated into the tooth making it part calcium and part fluoride.

Teeth that have fluoride in their makeup are stronger chemically and decay cannot penetrate as quickly. Therefore when plaque lays on the tooth it is harder for the bacteria to eat into the enamel.

Send Inquiries To:  
Dentally Speaking  
671 Franklin Avenue  
Nutley, N.J. 07110  
667-4421

**GOODYEAR**

**CERTIFIED AUTO SERVICE**

Let these Kirk's Goodyear Values Take You Home!  
**SALE ENDS FEB. 29th**

*American* **BUY** *Quality* **GOODYEAR**

## KIRK'S Nutley Tire & Auto Servicer

### EAGLE ST IV RADIAL

Good



- High traction compound with two steel belts to muscle the tread
- Deep shoulder grooves and open tread design for all-season traction
- Reinforced sidewalls for precise cornering response
- Competition style Raised White Lettering sidewalls one side, black letter styling on the other

**\$59<sup>95</sup>**  
175/70R13

Size	Sale Price
185/70R13	\$63.60
195/70R14	\$70.50
205/70R14	\$74.20
225/70R15	\$81.30
215/65R15	\$79.50
235/60R14	\$82.10
245/60R15	\$87.25
255/60R15	\$89.90

### EAGLE GT RADIAL

Better



- Big footprint, low profile, aggressive tread deliver action traction
- Two steel belts plus a nylon overlay provide road muscle needed for dependable response and long term mileage
- Outline white letters or serrated black letters (depending on size) makes it look as good as it performs

**\$85<sup>40</sup>**  
185/70R13

Size	Sale Price
195/70R14	\$94.60
205/70R14	\$100.50
225/70R15	\$109.20
215/65R15	\$106.95
235/60R14	\$110.25
205/60R15	\$105.90
245/60R15	\$117.25
255/60R15	\$121.00

### EAGLE GT + 4

Best

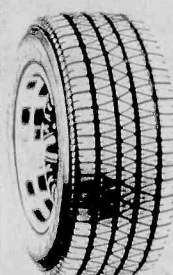

- H-rated (Speed-rated) based on laboratory wheel-test speeds of 106-130 mph
- Two steel belts plus a nylon overlay provide road muscle needed for dependable response and long term mileage
- Outline white letters or serrated black letters (depending on size) makes it look as good as it performs

**\$104<sup>10</sup>**  
185/70HR13

Size	Sale Price
195/70HR14	\$115.30
205/70HR14	\$121.50
225/70HR15	\$138.05
215/65HR15	\$130.50
235/60HR14	\$134.30
215/60H15	\$130.50
245/60HR15	\$142.50
255/60HR15	\$147.20

### Steel Belted Radial For Small Cars & Imports



**\$29<sup>95</sup>**

155SR12  
Blackwall  
No trade needed

#### G-Metric Radial

Size	Sale Price
155SR13	\$31.95
165SR13	\$34.95
175SR13	\$36.95
185SR14	\$41.95
165SR15	\$40.95
175/70SR13	\$37.95
185/70SR13	\$39.95
185/70SR14	\$40.95

## And You Thought Tires Were Our Only Business!

- All-Wheel Alignment
- Engine Tune-up
- Computerized Engine Analysis
- Belts, hoses
- Batteries
- Transmission Maintenance
- Shocks, Struts and Springs
- Exhaust System
- Cooling System
- Brake Service

### Great Handling & Long Mileage



**\$37<sup>95</sup>**

P145/80R13  
Blackwall  
No trade needed

#### Corsa GT Radial

Size	Sale Price
P155/80R13	\$39.95
P165/80R13	\$45.95
P175/80R13	\$49.95
P165/70R13	\$50.95
P175/70R13	\$52.95
P185/70R13	\$53.95
P185/70R14	\$57.95
P165/80R15	\$54.95

### LUBE, OIL CHANGE & FILTER

**\$16<sup>95</sup>**

Most Cars



INCLUDES UP TO 5 QUARTS OF VALVOLINE OIL

SPECIAL DIESEL OIL & FILTER MAY RESULT IN EXTRA COST. COUPON EXPIRES 2/29/88



WE ACCEPT MOST MAJOR CREDIT CARDS\*



### NATIONAL ACCOUNTS WELCOME

We Service Domestic Cars, Foreign, Light Trucks & Vans

WE EMPLOY A.S.E. CERTIFIED TECHNICIANS

## FREE 4-WHEEL ALIGNMENT W/Purchase of 4 Tires

Rear adjustment and parts extra if needed. COUPON EXPIRES 2/29/88

### PROFESSIONAL CAR CARE CENTERS

### Kirk's Nutley Tire & Auto Servicer

126 Washington Avenue  
Nutley • 235-9202

### Staten Island Tire & Auto Servicer

783 Forest Ave., Staten Island, N.Y.  
(718) 442-4078



# Obituaries

Was hospital volunteer

## Philomena Capanear

Philomena S. Capanear, beloved wife of the late Michael A. Capanear, entered into eternal rest on February 4, at Clara Maass Nursing Home.

Mrs. Capanear was born in New York City on January 17, 1902. When still a child, the family moved to Newark and since 1921 she had been a resident of Belleville.

Mrs. Capanear was a charter member of the Columbus Hospital Ladies Auxiliary, Newark, the Belleville Chapter of Deborah and the James G. Shawger School

PTA in Belleville.

She is survived by her three children, Mrs. Cornelis (Marie) Vander Zwan, Michael and Donald Capanear, all of Belleville; two sisters, Mrs. P. Kazalski of Freehold and Mrs. E. Smith of San Francisco, six grandchildren and eight great grandchildren.

Funeral arrangements were conducted by the La Monica Memorial Home. A Mass of Requiem was offered at Holy Family R.C. Church, Nutley, and interment at Immaculate Cemetery in Montclair.

### SHERIFF'S SALE SUPERIOR (CHAN) G-56 SUPERIOR COURT OF NEW JERSEY, CHANCERY DIVISION, ESSEX COUNTY, DOCKET NO. F-3560-87 ALLIANCE MORTGAGE COMPANY, PLAINTIFF vs. LOUIS S. COLSTON, et ux, et al, DEFENDANTS Execution For Sale of Mortgaged Premises

By virtue of the above stated writ of Execution, to me directed, I shall expose for sale by Public Auction in SHERIFF'S OFFICE, Essex County Courts Building in Newark, on Tuesday, the 23rd day of February next, at one-thirty P.M., (Prevailing Time)

Municipality Irvington County Essex STATE OF N.J.  
Street & Street No. 1019 Clinton Avenue  
TAX BLOCK AND LOT  
Block 209 Lot 59  
DIMENSIONS OF LOT  
25.0' x 101.90'  
NEAREST CROSS STREET  
58.74 feet from Bruen Avenue

A full legal description can be found in the office of the Register of Essex County.  
A DEPOSIT OF 20% OF THE BID PRICE IN CASH OR CERTIFIED FUNDS IS REQUIRED AT THE TIME OF SALE.

The approximate amount of the Judgment to be satisfied by said sale is the sum of FIFTY-SIX THOUSAND SIX

HUNDRED FORTY-THREE DOLLARS AND FIFTY-SIX CENTS (\$56,643.56) together with the costs of this sale.

The Sheriff reserves the right to adjourn the sale from time to time as provided by Law.

NEWARK, N.J. January 18, 1988  
THOMAS J. D'ALESSIO, Sheriff  
WILLIAM M.E. POWERS, JR., Attorney

Belleville Times  
Jan. 28,  
Feb. 4, 11, 18, 1988  
Fee: \$82.72

No. B88-20

SHERIFF'S SALE  
SUPERIOR (CHAN) G-53  
SUPERIOR COURT OF NEW JERSEY, CHANCERY DIVISION, ESSEX COUNTY, DOCKET NO. F-4160-87 FEDERAL NATIONAL MORTGAGE ASSOCIATION, PLAINTIFF vs. LEONARD G. LANGLEY, et ux, DEFENDANTS Execution For Sale of Mortgaged Premises

By virtue of the above stated writ of Execution, to me directed, I shall expose for sale by Public Auction in SHERIFF'S OFFICE, Essex County Courts Building in Newark, on Tuesday, the 16th day of February next, at one-thirty P.M., (Pre-

valuing Time  
Municipality Irvington County Essex STATE OF N.J.  
Street & Street No. 75 Chapman Place

TAX BLOCK AND LOT  
Block 26 Lot 2  
DIMENSIONS OF LOT  
45.27 x 110'

NEAREST CROSS STREET  
Intersection of Chapman Place and Laurel Avenue

A full legal description can be found in the office of the Register of Essex County, in Book 5003, Page 1011.

A DEPOSIT OF 20% OF THE BID PRICE IN CASH OR CERTIFIED FUNDS IS REQUIRED AT THE TIME OF SALE.

The approximate amount of the Judgment to be satisfied by said sale is the sum of FORTY THREE THOUSAND SIX HUNDRED THIRTY DOLLARS AND NINETY-THREE CENTS (\$43,630.93) together with the costs of this sale.

The Sheriff reserves the right to adjourn the sale from time to time as provided by Law.

NEWARK, N.J. January 11, 1988  
THOMAS J. D'ALESSIO, Sheriff  
WILLIAM M.E. POWERS, JR., Attorney

Belleville Times  
Jan. 21, 28,  
Feb. 4, 11, 1988  
Fee: \$84.60

No. B88-16

SHERIFF'S SALE  
SUPERIOR (CHAN) G-44  
SUPERIOR COURT OF NEW JERSEY, CHANCERY DIVISION, ESSEX COUNTY, DOCKET NO. F-3487-87 THE NEW YORK GUARDIAN MORTGAGE CORP., PLAINTIFF vs. MIGUEL FERNANDEZ, et al, DEFENDANTS Execution For Sale of Mortgaged Premises

By virtue of the above stated writ of Execution, to me directed, I shall expose for sale by Public Auction, in SHERIFF'S OFFICE, Essex County Courts Building in Newark, on Tuesday, the 1st day of March next, at one-thirty P.M., (Prevailing Time)

Municipality: City of Newark, County of Essex

Street address: 471 Delavan Avenue, Newark, N.J.

Tax Lot and Block: Lot 61, Block 703 on the Tax Map

Approximate dimensions: 40 feet x 77 feet

Nearest Cross Street: North 8th Street-80'

A full legal description can be found in the office of the Register of Essex County.

A DEPOSIT OF 20% OF THE BID PRICE IN CASH OR CERTIFIED FUNDS IS REQUIRED AT THE TIME OF SALE.

The approximate amount of the Judgment to be satisfied by said sale is the sum of SIXTY THREE THOUSAND ONE HUNDRED AND TWENTY FIVE DOLLARS AND EIGHTY TWO CENTS (\$63,125.82), together with the costs of this sale.

The Sheriff reserves the right to adjourn the sale from time to time as provided by Law.

Newark, N.J. January 25, 1988  
THOMAS J. D'ALESSIO, Sheriff  
Alvin D. Miller, Attorney

Belleville Times  
Feb. 4, 11, 18, 25, 1988  
Fee: \$75.20

No. B88-28

SHERIFF'S SALE  
SUPERIOR (CHAN) G-71  
SUPERIOR COURT OF NEW JERSEY, CHANCERY DIVISION, ESSEX COUNTY, DOCKET NO. F-3584-87 CITICORP. HOMEOWNERS SERVICES, INC., PLAINTIFF vs. BERTHA FRANKLIN, DEFENDANTS Execution For Sale of Mortgaged Premises

By virtue of the above stated writ of Execution, to me directed, I shall expose for sale by Public Auction, in SHERIFF'S OFFICE, Essex County Courts Building in Newark, on Tuesday, the 8th day of MARCH next, at one-thirty P.M., (Prevailing Time)

Municipality: Newark County Essex STATE OF N.J.

Street & Street No. 282 N. 5th Street

TAX BLOCK AND LOT

Block 1931 Lot 17

DIMENSIONS OF LOT

100' x 25'

NEAREST CROSS STREET

375 feet from Sixth Avenue

A full legal description can be found in the office of the Register of Essex County.

A DEPOSIT OF 20% OF THE BID PRICE IN CASH OR CERTIFIED FUNDS IS REQUIRED AT THE TIME OF SALE.

The approximate amount of the Judgment to be satisfied by said sale is the sum of FORTY THOUSAND TWENTY SIX DOLLARS AND TWENTY SIX CENTS (\$40,026.26), together with the costs of this sale.

The Sheriff reserves the right to adjourn the sale from time to time as provided by Law.

Newark, N.J. February 1, 1988  
THOMAS J. D'ALESSIO, Sheriff  
William M.E. Powers, Attorney

Belleville Times  
Feb. 11, 18, 25,  
March 3, 1988

Fee: \$82.72

No. B88-32

SHERIFF'S SALE  
SUPERIOR (CHAN) G-74  
SUPERIOR COURT OF NEW JERSEY, CHANCERY DIVISION, ESSEX COUNTY, DOCKET NO. F-5320-87 INVESTOR AND LENDERS, LTD., PLAINTIFF vs. LEROY WEBB AND CATHERINE WEBB, h/w DEFENDANTS Execution For Sale of Mortgaged Premises

By virtue of the above stated writ of Execution, to me directed, I shall expose for sale by Public Auction, in SHERIFF'S OFFICE, Essex County Courts Building in Newark, on Tuesday, the 8th day of MARCH next, at one-thirty P.M., (Prevailing Time)

PREMISES BEING LOCATED IN THE City of East Orange

COMMONLY KNOWN AS 194 North 19th Street, East Orange, NJ

DIMENSIONS OF LOT (APPROXIMATELY): 28 x 108'

NEAREST CROSS STREET: Fourth Avenue 232'

Lot 32, Block 70

A full legal description can be found in the office of the Register of Essex County, in Book 4430, Page 856.

A DEPOSIT OF 20% OF THE BID PRICE IN CASH OR CERTIFIED FUNDS IS REQUIRED AT THE TIME OF SALE.

The approximate amount of the Judgment to be satisfied by said sale is the sum of FIFTY THOUSAND THIRTY-ONE DOLLARS AND TWENTY-FIVE CENTS (\$50,031.25), together with the costs of this sale.

The Sheriff reserves the right to adjourn the sale from time to time as provided by Law.

Newark, N.J. February 1, 1988  
THOMAS J. D'ALESSIO, Sheriff  
Salvatore Alfieri, Attorney

Belleville Times  
Feb. 11, 18, 25,  
March 3, 1988

Fee: \$82.72

No. B88-33

Here is your "Network" Simplified-Money-Handling-Package.  
Where your savings can only increase!

# FREE CHECKING

No check fees or service charges.

# WITH 6.50% INTEREST

Paid on a Super N.O.W. Account with \$2500 minimum balance.\*

# PLUS 1.25% BONUS

Paid on your Money Market Account balance when you maintain a Money Market and Super N.O.W. checking account simultaneously.\*

# FREE 24-HR CASH CARD

Our "NETWORK" Cash Card is good at Automated Teller Machines throughout New Jersey and in the United States.

\*Rates guaranteed on existing accounts and on next \$20 million in deposits thru April 15, 1988. Ask for details.

**TREASURER**

**THE EXCHANGE**

**CIRRUS**

**\$am** SHOPPER'S AUTOMATIC MONEY

**NYCE**  
New York Cash Exchange

At The Provident, you have a choice of many interest-earning opportunities in Checking, Savings, Money Market Accounts and Certificates of Deposits with varying maturities—all with absolute safety. The Provident hasn't missed paying a dividend in over 149 years and, in addition, each depositor is insured to \$100,000

by the FDIC. Importantly, you have complete control of your money and access to our many other important banking services. The Provident, a member of the 1st Nationwide Network, with member assets of over \$35 billion dollars, is more than just a place to put your money. It's your key to good personal finances.

Stop by The Provident and simplify your financial life.

Come in for details or call toll-free in New Jersey, 1-800-624-2806.

# THE PROVIDENT

S A V I N G S B A N K

Offices throughout New Jersey • Member FDIC

Equal Opportunity Lender

  
Equal Housing Lender

 A MEMBER OF THE  
1ST NATIONWIDE  
NETWORK

## KITCHEN MART

ANNOUNCES THE OPENING OF ITS

BELLEVILLE

FACTORY

OUTLET

OF MAJOR

MANUFACTURED (for do-it-yourself)

KITCHENS

IN STOCK

Save up to  
**80%**

**Warehouse Savings**

- Super Sales — Every day of the week
- Super savings on all major Manufactured Kitchens
- Super savings on bathroom vanity cabinets
- Super savings on utility cabinets for any purpose do-it-yourselfers
- Super savings on out-of-stock kitchen countertops — vanity tops

**HURRY IN TODAY TO**  
523 Cortlandt St. Belleville  
751-7700

HOURS: Mon. - Fri. 9 am - 6 pm, Sat. 10 am - 2 pm  
All sales final. No refund, no exchange.  
All merchandise accepted as is.



# Showcase OF FINE HOMES

180 Centre St.  
Nutley, N.J. 07110  
667-3440

## GEORGE E. MACMUNN CO.

REALTORS

100 Woodport Road  
Sparta, N.J. 07871  
729-8727



**NUTLEY - JUST LISTED - MOSTLY BRICK** - 50x150 lot, 4 bedrooms, mod kit w/dining area, encl. porch, thermo windows, near Yantacaw School. ASKING \$179,900. Offers considered!



**NUTLEY - JUST LISTED** - Yantacaw School area. Lovely dead-end St., LR w/frpl., 3 bedrooms, den, encl. porch, landscaped lot w/many flowering shrubs, fenced yard. ASKING \$184,900.

**DO YOU KNOW  
WHAT YOUR  
HOUSE IS  
WORTH  
TODAY?**

We offer a current market  
value analysis...  
Just pick up the phone & call.

Look for this Emblem:



**LAKE MOHAWK - ASKING \$145,900.** First time homebuyer will love this well cared for 2 BR home, cathedral Liv. Rm. & Din. Rm., stone frpl., new kit & bath, garage, lovely deck w/views. A GREAT BUY!!



**LAKE MOHAWK** - beautifully set on quiet St., a short walk to beach, 4 BR's, 2 baths, fam. rm. w/frpl, lovely rear deck overlooking wooded landscaped prop. Perfect cond. ASKING \$243,900.



**NUTLEY - UNBELIEVABLE - \$164,900**

Beautiful brick & alum. colonial, features spacious living room, formal dining room, large modern kitchen, 1½ baths, Queen size master bedroom with suite, average bedroom, and study area. Taxes only \$1949.87. Call for your appointment before it's too late!

**Century 21**

Put Number 1  
to work for you.

EACH OFFICE IS INDEPENDENTLY OWNED AND OPERATED

**FIRST  
CENTURY**  
REAL ESTATE

634 Passaic Avenue  
Nutley, New Jersey 07110

235-0440



**This is No Joke!**

**EVERY Home Listed or Sold by  
DE PIRO REALTORS**

is available with a One Year Warranty  
at no extra charge to the buyer or seller!

We offer Homeowners One-Year Buyer Plans. By providing this service, you are reaching a majority of the home buying market.

Surveys also conclude 79 percent of buyers want to purchase warranted homes, and warranted homes sell for a higher percentage than non-warranted homes.

Don't be left holding the bag. Laugh all the way to a quicker closing by putting your home on the market with a Homeowners One-Year Buyer Warranty Plan.

Call us today for a FREE  
market analysis!

**HMS  
WARRANTY**

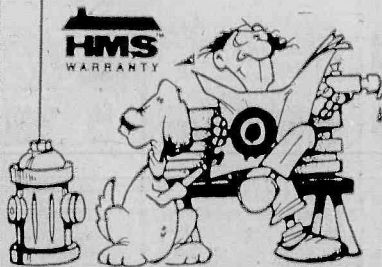

**DE PIRO**  
REALTORS

667-0006

366 Passaic Ave. Nutley

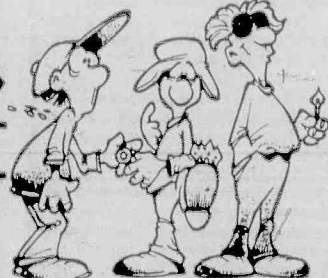

**Look who gives you  
the hometown advantage.**

### BELLEVILLE

Estate Sale - off Franklin Ave. 3 bedroom Colonial must be sold - features DR, LR, semi-finished basement, lge. yard, attached garage. Asking \$170's, want offer!

### BELLEVILLE

\$127,000 is the ask price for this Belleville house - w/5+3 rooms, w/separate entrance, driveway, excellent value for the money, call to see it today...

### BELLEVILLE

Legal 2 family, all brick with 5 rooms on both floors plus room to finish on 3rd - oversized 57 x 280 lot w/driveway - desirable location above Union Ave. Won't last! Asking \$249,900.

### BELLEVILLE

White Oak, executive transferred from this young Colonial w/3 spacious bedrooms, family room, formal dining room, 50 x 100 lot w/nice yard, garage, desirable location. Now asking \$194,500. Call

"IN BELLEVILLE IT'S"

**Century 21** Homes R Us **751-8800**

549 Washington Avenue, Belleville  
Independently owned and operated.

## Century 21 Stanford Agency

<b>Everything</b> and more in this expanded cape offering 3 bedrooms. Put a flair in your living, call for an appointment to preview this home. Belleville	<b>Sunshine</b> Immaculate colonial offering 3 bedrooms and a formal dining room that gleams with rays of sunshine. This home is owned by "Mrs. Clean". Call immed. Belleville	<b>Family Life</b> Expanded cape features 3 bedrooms and large eat in kitchen. This home is designed for family living. Belleville
<b>Somewhere</b> There's a lover of elegant living, who has the ability to appreciate the charm that this 7 bedroom Victorian has to offer. Belleville	<b>Just Listed</b> This charming yellow brick, slate roof colonial is located in a prime area of Nutley. Offers living room with fireplace, formal dining room and 3 bedrooms. Will not last, call for an appointment. Nutley \$197,000	<b>All Offers Considered</b> Owner will be reviewing all offers on this remodeled doll house. Features mod kitchen, 2 bedrooms, and a large family room. Home will be open for inspection on 33 Humbert St. on Sunday, Feb. 14th between the hours of 1 to 5 p.m. Nutley \$130,000's
<b>32 Joerg Ave.</b> This unique split level home offers 4 bedrooms plus a family room. Take a ride by and then call for an appointment. Nutley \$200,000's	<b>Proud Mother/Daughter</b> This young colonial is the perfect home for the "Proud Mother/Daughter." Has all the features for 2 separate live styles. Call immed. Bloomfield \$200,000's	<b>Colonial</b> This colonial features an eat in kitchen, formal dining room and 3 bedrooms. Call for an appointment. Bloomfield \$150,000's

**Century 21**  
STANFORD AGENCY

86 Union Ave.  
Nutley, N.J.

**235-9000**

EACH OFFICE INDEPENDENTLY OWNED AND OPERATED

### MONTCLAIR



## LOCATION!

Center hall Colonial facing the park. Living room with fireplace, dining room, den, kitchen with breakfast room, six bedrooms, two and one-half baths and many extras. \$385,000.



**SCHULTZ  
REAL ESTATE**

628 Valley Road  
Upper Montclair - 746-5811

The Travelers  
Realty Network

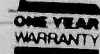

Multiple Listing Broker Members of Montclair Board of REALTORS, Board of REALTORS of Bloomfield, Glen Ridge, Nutley and Belleville and West Essex Board of REALTORS



# SHOWCASE OF FINE HOMES



**116 CHURCH ST. NUTLEY**  
**ASKING ONLY \$179,000**

Offers considered for early closing. Fireplace in living room, large dining room, TV room, 3 bedrooms & modern bath. Near grade and high schools.

**EVERYONE KNOWS**

**GEORGE T. BOWES**  
**YOUR NUTLEY REALTOR SINCE 1933**  
**681 FRANKLIN AVE. NUTLEY 667-3376**

**NUTLEY**  
Quality & location - are a winning combination in this 3 bedroom colonial. New custom made kitchen with center island and breakfast room highlight this immaculate home with many other great features. \$224,900.

**BELLEVILLE**  
Finest neighborhood - outstanding three bedroom colonial on quiet street, cozy fireplace, formal dining room, modern eat-in kitchen. Great family room, finished basement and attic. \$219,900.

**NUTLEY**  
Terrific Tudor - natural woodwork, large eat-in-kitchen, 80 x 100 lot, and excellent location in Yantacaw School area of Nutley. \$234,900.

**NUTLEY**  
Too new for picture - great starter home for young growing family. Features living room, dining room, 2 full baths and 3 bedrooms. \$184,900.

**Century 21**  
**Award Agency**  
152 Franklin Ave., Nutley  
**661-3808**

EACH OFFICE IS INDEPENDENTLY OWNED AND OPERATED.

**Century 21** **WAYNE K. THOMAS**  
**REALTORS**

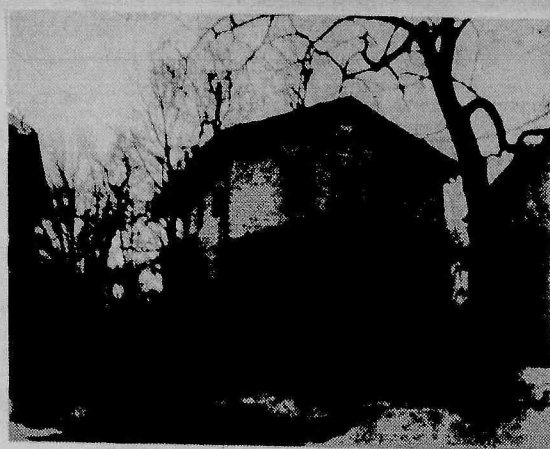

**BROOKDALE COLONIAL**

BLOOMFIELD - FEAT 3 BR, LG LR, FDR, 1 + BATH, DET GARAGE. \$179,900. EVES CALL HELEN 743-0524

**277 Broad Street Bloomfield, New Jersey**  
**(201) 429-7400**

Each office independently owned and operated  
MEMBER OF BLOOMFIELD GLEN RIDGE  
NUTLEY, BELLEVILLE BOARD OF REALTORS

**RAMPINELLI**  
**REALTORS**



**OPEN HOUSE**  
**SUNDAY FEBRUARY 14**

**15 CRAIG PLACE, FAIRFIELD**

Beautiful Street, 4 bedrooms, 3 baths, plus Suite for MOM! Central air and so much more! ... only \$299,900.

607 Bloomfield Ave. West Caldwell

**228-5525**

## CLASSIFIED

**Your Ads Are  
Sure To Get  
Results**

**667-3000**

Mon. thru Fri. 9:00 AM to 5:00 PM

Deadline — Tues. 12:00 Noon

### CLASSIFIED INDEX

CHECK YOUR AD THE FIRST DAY OF PUBLICATION. The Nutley Sun, The Belleville Times and The Bloomfield Life are responsible only for MAJOR errors in the first day's insertion.

**CREDITS**  
Credits and adjustments are to be made only for errors which significantly alter the effectiveness of the ad, such as a wrong telephone or price. Credits will be issued for typographical errors or misspelled words. The newspaper can assume responsibility only for MAJOR errors in the first day's publication.

All Classified Line Ads Appear in All Three Papers: The Nutley Sun, Belleville Times, The Bloomfield Life. And Will Appear on **abc TV 36**, Channel 36/W During "The Community Bulletin Board" Time Frame

#### 01 WHEELS

- 05 Auto Sales
- 06 Auto Insurance
- 07 Antique Car Sales
- 09 Autos Wanted
- 11 Campers/Trailers
- 13 Financing
- 17 Mobile Homes/Offices
- 19 Motorcycles/Bikes/Scooters
- 21 Parts, Accessories, Services
- 23 Rentals
- 25 Auto Wreckers

#### 025 ANNOUNCEMENTS

- 25B5 Bids & Auctions
- 25B7 Business Notices
- 25E5 Entertainment
- 25G5 General Notices
- 25L5 Lost & Found
- 25P5 Personal Notices
- 25P7 Professional Notices
- 25P9 Public Notices

#### 027 CHILD CARE

- 27B5 Baby Sitter
- 27N5 Nursery Schools
- 27P5 Pre-School

#### 029 DIAL-A-SERVICE

- 29A2 Accounting/Taxes
- 29A3 Air Conditioning
- 29A5 Alarms
- 29A7 Ambulance Service
- 29A9 Appliance Repair
- 29A10 Art Instruction

- 29R5 Roofing
- 29R6 Van Roof Racks
- 29R7 Rubbish Removal
- 29S5 Seamstress
- 29S7 Security Dogs
- 29S9 Security Guards
- 29S10 Snow Plowing
- 29T5 Tailor
- 29T7 Taxi Service
- 29T8 Tile Contractors
- 29T9 Towing Service
- 29T11 Travel
- 29T13 Tree Service
- 29T15 TV & Video Rentals
- 29T17 TV & Video Repairs
- 29T19 Typing Services
- 29T21 Translations
- 29U5 Upholstery
- 29W2 Wall Papering
- 29W3 Wanted To Buy
- 29W4 Weddings
- 29W5 Weight Control
- 29W6 Windows

#### 031 EMPLOYMENT

- 31C5 Clerical
- 31D5 Domestic
- 31E5 Executive/Administrative Secretary
- 31E7 Employment Wanted
- 31G5 General Opportunities
- 31U5 Industrial
- 31P5 Part-Time Help
- 31P6 Professional
- 31R5 Restaurants/Club/Hotels
- 31S5 Sales
- 31T5 Trades/Technical

#### 033 FINANCIAL

- 33B5 Business Opportunities
- 33B7 Business Wanted
- 33I5 Insurance
- 33L5 Loans
- 33P5 Partnerships/Dealerships Franchise
- 33S5 Stocks & Bonds
- 33T5 Tax

#### 035 INSTRUCTION

- 35A5 Arts & Crafts
- 35A6 Computer
- 35L5 Language
- 35M5 Misc. Instruction
- 35M7 Music/Dance
- 35P5 Photography
- 35S5 Schools
- 35T5 Tutoring
- 35V5 Vocational Training

#### 037 MERCHANDISE

- 37A5 Antiques
- 37A7 Appliances
- 37A9 Articles for Rent
- 37A10 Articles for Sale
- 37A11 Articles Wanted

- 37B5 Bicycles
- 37B6 Boats
- 37B7 Building Material
- 37C5 Cameras
- 37C7 Coins/Stamp
- 37C9 Commercial Equipment
- 37C10 Crafts
- 37F4 Flea Markets
- 37F5 Free Articles
- 37F7 Furniture
- 37G5 Garage Sales
- 37H5 Heavy Equipment
- 37H7 Hobbies & Crafts
- 37J5 Jewelry/Apparel
- 37L5 Lawn/Garden
- 37M5 Musical Instruments
- 37O5 Office Equipment
- 37R5 Rummage Sale
- 37S5 Sporting Goods
- 37T5 TV/Radio/Stereo
- 37V5 Videos/Computers

#### 039 PETS & LIVESTOCK

- 39F5 Free Pets
- 39L5 Livestock & Supplies
- 39L7 Livestock Wanted
- 39P5 Pet Announcements
- 39P7 Pets & Supplies
- 39P9 Pets Wanted

#### 041 REAL ESTATE

- 41C5 Condominiums for Sale
- 41F5 Farms & Acreage
- 41H5 Houses for Sale
- 41I5 Industrial & Commercial Properties
- 41I7 Investment/Income Properties
- 41P5 Property Management
- 41R5 Real Estate Wanted
- 41R7 Realtors/Brokers Consultants/Appraisers
- 41R9 Residential & Commercial Lots
- 41T5 Townhouses for Sale

#### 043 RENTALS

- 43A5 Apartments-Furnished
- 43A7 Apartments-Unfurnished
- 43A8 Condos for Rent
- 43C5 Commercial/Business Properties Wanted
- 43C7 Corn/Bus. Rentals
- 43G2 Garage for Rent
- 43G4 Garage Wanted
- 43H5 Hotels/Guest Houses
- 43H7 Houses-Furnished
- 43H9 Houses-Unfurnished
- 43I5 Industrial Rentals
- 43O5 Office Rentals
- 43R5 Rentals to Share
- 43R7 Resid. Rentals Wanted
- 43R9 Rooms
- 43S5 Short-Term Rentals
- 43T5 Storage/Warehouse
- 43T7 Trailer Rentals
- 43V5 Vacation Rentals



#### 05 AUTO SALES

**BELLEVILLE  
YELLOW CAB**

OUT-OF-TOWN TAXI  
SERVICE-ANYWHERE  
DEPENDABLE SERVICE  
759-2000 12/29/88

'86 Ford E-150 Super Van  
18,000 miles, excel. cond.  
Must sell. Call 751-9143  
at 6 p.m.

'69 CAMARO, 327, 4  
speed, 12 bolt rear, 292 tur-  
bo heads, Manley pro flow  
valve, Vasco jet triple spring,  
crane cam, screw in  
studs, guide plates, Jomar  
stud circle, Crane roller  
rocker, Russel steel braided  
lines, S13 Shear gears,  
Strange axles, C clip elimi-  
nators, 6 point roll bar, 2  
Moroso buckets, aluminu-  
m interior, new paint  
job, too much to list. Must  
sell, no reasonable offer  
refused. 340-4049, or  
365-2226.

1986 Jeep Cherokee  
4 x 4 Pioneer pkg. Low  
miles, P.S., P.B., Air.  
Asking \$12,000. 235-1258

Chevy-Monte Carlo 1974,  
83,000 miles \$750. 759-3806  
after 3 or 748-1397

#### 06 AUTO INSURANCE

743-5582  
Thomas Delaney  
**Delson Associates**  
AUTO INSURANCE CENTER  
— CHECK OUR RATES —

Immediate Coverage Minimum Down Payment  
Mon-Friday, 10 a.m.-5 p.m. — 7 p.m.-8:30 p.m.  
Saturday 10 a.m.-3 p.m.  
138 BLOOMFIELD AVE. BLOOMFIELD 12/29/88

#### 24 AUTO WRECKERS

JUNK CARS WANTED  
Free Tow Away,  
Same Day Pick-Up  
S.O.S. TOWING, Inc.  
429-8471 ..... Bloomfield  
481-2610 ..... Newark

#### 25L5 LOST & FOUND

LOST DOG in Bell Val-  
ley/Washington Ave.  
area. Gold retriever  
answers to name Jayson.  
Call 759-4880

#### 25P5 PERSONAL NOTICES

DO IT  
YOURSELF  
DIVORCE KIT  
Monday-Friday  
9-5  
(201) 782-5540

#### 25P5 PERSONAL NOTICES

PRAYER TO THE  
HOLY SPIRIT  
Holy Spirit & St. Jude.  
You who make me see  
everything & who show  
me the way to reach my  
ideals. You who give me  
the divine gift to forgive  
& forget the wrong that is  
done to me. You who are  
in all the instances of my  
life w/me. I in this short  
dialogue, want to thank  
You for everything & con-  
firm once more that I  
never want to be  
separated from You no  
matter how great the  
material desire may be. I  
want to be w/You & my  
loved ones in Your  
perpetual glory. Amen.  
Thank you for your love  
toward me & my loved  
ones. You must pray this  
prayer 3 consecutive  
days w/out asking Your  
wish will be granted no  
matter how difficult it  
may be, then promise to  
publish this dialogue as  
soon as Your favor has  
been granted. S.F.

#### 21 PARTS, SERVICES ACCESSORIES

FREE TOWING & ROAD TESTS  
**Kirk's** AUTOMATIC TRANSMISSIONS INC.  
STANDARD & AUTOMATIC  
4 WHEEL DRIVE TRUCKS & CARS  
FREE ESTIMATES  
998-9666  
(Across from North Arlington Diacer)  
20 RIVER ROAD, NORTH ARLINGTON

#### 21 PARTS, SERVICES ACCESSORIES

ATTENTION  
AUTO PARTS  
WILL PAY CASH FOR ANY JUNK  
CAR IN ANY CONDITION  
Highest prices paid for late models  
USED CARS & TRUCKS 12/29/88  
991-4246 or 991-0081  
54 Stover Ave., Kearny  
USED PARTS

#### 27N5 NURSERY SCHOOLS

**Sandy Lane  
Nursery School**  
"A Child's World Where  
Playing Is Learning"  
634 Mill Street  
Belleville  
751-6380

Days and hours to meet your needs  
HOURS: 7:30-5:45  
Call or come in to register  
School open to visitors  
Development Programs in  
• Arts • Music • Skills  
• Language • Social Development  
Continuous day care programs for working mothers.  
Nutritionally balanced Lunch  
State Licensed Certified School & Teachers  
ACCEPTING FALL REGISTRATIONS  
NOW  
Dedicated to a program of Early Childhood Education 12-24-87

#### 27N5 NURSERY SCHOOLS

LOOKING GLASS  
CHILDREN'S CENTER  
16 Bellevue Avenue  
Bloomfield  
Located next  
to Brookdale Park  
• Ages 3 months to 6 years  
• Full Day Care &  
Kindergarten.  
• Breakfast, lunch,  
snacks provided.  
• State Licensed  
338-0264  
Mrs. Darke - Director

#### 27N5 NURSERY SCHOOLS

A Place Where  
Learning is Fun  
State Certified School  
and Teachers. Balanced  
Lunch. Year round half-  
or all-day sessions.  
• Arts and Crafts •  
• Science • Music •  
• All Day Kindergarten  
registration accepted  
now  
759-8755 12/29/88  
393 Washington Ave.  
Belleville (cor. Essex  
St.)



# DIAL-A-SERVICE

## A HANDY REFERENCE LIST OF RELIABLE LOCAL FIRMS

### Just a phone call brings prompt service

#### 3155 EXECUTIVE/ADMINISTRATIVE

#### SECRETARY

Growing company seeks eager person with excellent typing skills and pleasant telephone manner. Salary commensurate with experience. We offer company benefits and pleasant working conditions. Easy access to Route 280.

CALL OUR NEWLY RENOVATED FACILITIES AT:  
672-1481

SECRETARY WANTED. Legal experience preferred. Work in a pleasant local surrounding. Call Lucille at 450-9777 between 9-5 P.M.

Busy Gateway law firm seeks exp. secretary for interesting diversified position. Looking for energetic enthusiastic person. Sal neg, med bnfts. 822-2300 for interview.

FULL TIME SECRETARY WANTED SOME LEGAL EXP. PREFERRED. CALL LUCILLE AT 450-9777

LEGAL SECRETARY to work for construction co. Must be familiar with word processor, legal experience and/or general construction experience helpful. Modern office, good opportunity for indiv. wanting to work in small office. Call Dennis 998-0252

#### 3165 GENERAL OPPORTUNITIES

DRIVERS  
Age 19 & over. If you wish to start a new career in a national co. Excl. bnfts, sal. incentive program. Apply to adv. to mgmt. Call 759-4444 Paula

Warehouse Manager experience warehouse manager for wholesale distributor. Picking orders, UPS shipping, drive hi-low. Benefits, 471-0740

BABYSITTER needed in my Nutley home, 9-5 P.M. daily. Excellent salary for the right person. Must have references. Call 667-7485.

HEALTH AIDE for woman, live in, light housekeeping, cooking, 4 days. References 991-5278

P/T or F/T STOCK, man preferred, good in figures for magazine distributor, 667-9300

Working in variety store w/possibilities of managerial position basically 40 hrs per wk. Salary open. Call aft 4pm for particulars. 748-7425

#### SECRETARIES

## LEGAL SECRETARIES

The expanding litigation office of a major Insurance Company located in Roseland, NJ, has immediate openings for LEGAL SECRETARIES.

Qualifications include more than 2 years of legal secretarial experience (including dictaphone and WANG word processing), professional attitude and strong interpersonal skills. We are willing to train candidates with WANG and PC experience to be legal secretaries.

Salary commensurate with experience and excellent, full benefits package. For immediate consideration please call the office manager at 201-740-1530.

Equal Opportunity Employer, M/F/H/V

2/18

#### 3165 CLERICAL

RECEPTIONIST for Chiropractic office. Insurance exp. helpful. Typing exp. Full time position. Call between 1&3 pm 667-8118

INSURANCE CUSTOMER SERVICE Bloomfield Agency looking for full time person to assist manager in personal lines. Clerical duties Exp. preferred, typing nec. full bnfts. For appt call Ms. Robinson 429-8100.

INSURANCE AGENCY Full time positions, personal lines CSR exp. pref. Will train.

Personal lines CSR w/some commercial line exp. pref. Will train.

Clerical typing & general office duties.

File clerk light typing.

Sales inside or outside sales

Sal plus comm. excl bnfts. Call Generazio Assoc. Inc. 429-8100

2/18

#### RECEPTIONIST

Mature person needed for general office work. Hours Mon-Fri 8:00am to 4:00pm. Call Nancy at 429-0664 for more information.

#### CLERICAL GENERAL OFFICE

Apptitude for figures and typing. Send resume/letter of interest to:  
P.O. BOX 888  
WASHINGTON AVE.  
BELLEVILLE, NJ 07109

ACCOUNTS RECEIVABLE SEE OUR AD UNDER "CLERK" 759-4444

CLERICAL/BOOKKEEPER F/T 9-5 - 5 day for magazine distributor. 667-9300

CLERICAL P/T position available, must have math ability, experience not necessary. Call Chris 661-1521. Jos Ricciardi Paint, 91 Washington Ave. Nutley

CLERK - Growing Co. seeks bright individual to handle phones, customer service & typing, some acct. receivable & acct. payable. Exp. nec. Good sal & bnfts.

Paula 759-4444

ACCOUNTS PAYABLE SEE OUR AD UNDER "CLERK" 759-4444

Receptionist for doctor, full time. Will train. Exciting opportunity. 991-0025

#### CLERK TYPIST

Accurate typing at 50-60 wpm; also, computerized and type written order entry. Liberal company benefits. Call: W.W. Reinhold for Appt: (201) 759-8000

Wallace & Tiernan Div PENN WALT CORPORATION

25 Main St. Belleville, NJ 07109

An Equal Opportunity Employer M/F

CLERICAL ASSISTANT. Good with figures. Excellent phone background. Filing. Starting position. Benefits. Excellent profit sharing & pension. Call Laureen 284-1600, PNC, Inc., 115 E. Centre Street, Nutley, N.J.

INSURANCE. VERY ACTIVE BONDING CO. seeks Mature Minded Service Rep. exp. in Accounting as well as Clerical & Telephone skills essential. Contact Mary 661-1576.

CLERK TYPIST SWITCHBOARD Excellent opportunity for an experienced person to work for a dynamic company. Typing skills necessary, diversified work, good working conditions, benefits include Blue Cross/Blue Shield, Major Med, Dental, life insurance, pension and profit sharing. Call 997-1000 Ext 200.

CLERK to assist manager as site clerk in senior citizen bldg. in W. Orange area. Must be mature minded. Light typing, basic office skills. Call for appt. 743-2300

2/18

CLERK TYPIST Contractor has an immed opening for person in office, diversified. Pleasant phone manner & general office skills req. Exp. in word processing a plus. Call Ray 483-3200 between 4 & 5 pm

CLERK/ TYPIST SWITCHBOARD Excellent opportunity for an experienced person to work for a dynamic company. Typing skills necessary, diversified work, good working conditions, benefits include Blue Cross/Blue Shield, Major Med, Dental, life insurance, pension and profit sharing. Call 997-1000 Ext 200.

CLERK to assist manager as site clerk in senior citizen bldg. in W. Orange area. Must be mature minded. Light typing, basic office skills. Call for appt. 743-2300

2/11

CLERK TYPIST SWITCHBOARD Excellent opportunity for an experienced person to work for a dynamic company. Typing skills necessary, diversified work, good working conditions, benefits include Blue Cross/Blue Shield, Major Med, Dental, life insurance, pension and profit sharing. Call 997-1000 Ext 200.

CLERK TYPIST SWITCHBOARD Excellent opportunity for an experienced person to work for a dynamic company. Typing skills necessary, diversified work, good working conditions, benefits include Blue Cross/Blue Shield, Major Med, Dental, life insurance, pension and profit sharing. Call 997-1000 Ext 200.

CLERK TYPIST SWITCHBOARD Excellent opportunity for an experienced person to work for a dynamic company. Typing skills necessary, diversified work, good working conditions, benefits include Blue Cross/Blue Shield, Major Med, Dental, life insurance, pension and profit sharing. Call 997-1000 Ext 200.

CLERK TYPIST SWITCHBOARD Excellent opportunity for an experienced person to work for a dynamic company. Typing skills necessary, diversified work, good working conditions, benefits include Blue Cross/Blue Shield, Major Med, Dental, life insurance, pension and profit sharing. Call 997-1000 Ext 200.

CLERK TYPIST SWITCHBOARD Excellent opportunity for an experienced person to work for a dynamic company. Typing skills necessary, diversified work, good working conditions, benefits include Blue Cross/Blue Shield, Major Med, Dental, life insurance, pension and profit sharing. Call 997-1000 Ext 200.

CLERK TYPIST SWITCHBOARD Excellent opportunity for an experienced person to work for a dynamic company. Typing skills necessary, diversified work, good working conditions, benefits include Blue Cross/Blue Shield, Major Med, Dental, life insurance, pension and profit sharing. Call 997-1000 Ext 200.

CLERK TYPIST SWITCHBOARD Excellent opportunity for an experienced person to work for a dynamic company. Typing skills necessary, diversified work, good working conditions, benefits include Blue Cross/Blue Shield, Major Med, Dental, life insurance, pension and profit sharing. Call 997-1000 Ext 200.

CLERK TYPIST SWITCHBOARD Excellent opportunity for an experienced person to work for a dynamic company. Typing skills necessary, diversified work, good working conditions, benefits include Blue Cross/Blue Shield, Major Med, Dental, life insurance, pension and profit sharing. Call 997-1000 Ext 200.

CLERK TYPIST SWITCHBOARD Excellent opportunity for an experienced person to work for a dynamic company. Typing skills necessary, diversified work, good working conditions, benefits include Blue Cross/Blue Shield, Major Med, Dental, life insurance, pension and profit sharing. Call 997-1000 Ext 200.

#### 29A2 ACCOUNTING TAXES

CPA Robert F. Sweeney Jr. Personal tax return preparations. Days, Evenings, Weekends. Call 743-9592

2/14

WALTER A. SIUBERSKI CPA

Tax Return Preparation. Evenings/Weekends. Your home/my office. Reasonable rates.

Call 893-1291

2/25

ACCOUNTING Salvatore D'Alessio CPA

Certified public accountant. Accounting serv. for personal & business. 759-3894

TAXES LOW PRICE, HIGH QUALITY PERSONAL INCOME TAX PREPARATION BY EXPERIENCED ACCOUNTANT

CALL BILL WEEK-DAYS AFTER 6 P.M. OR WEEK-ENDS 759-6027

3-3-88

#### 29A5 ALARMS

DON CLEARY'S LOCK & GLASS

Custom Picture & Mirror Framing

Storm Doors & Windows new & repaired

Tub & Shower enclosures. Custom mirrored walls.

Locks installed, repaired, rekeyed

Wood doors installed

Leaded Glass repaired

Keys made, Luggage keys

All types of window glass installed

Sliding glass doors

Sliding mirror doors

Awnings

BURGLAR ALARMS

255 Hoover Ave. At Inters. of JFK Pkwy. Bloomfield 748-4274

#### 29A9 APPLIANCE REPAIRS

WE REPAIR Washers • Dryers • Refrigerators

Air Conditioning Commercial & Central

E. CROSSLEY & SON SERVICE 667-9278

3-1-88

#### 29C5 CARPENTRY

GENERAL CARPENTRY

Decks, basement, roofs, windows, doors, alterations. Fully insured.

Call Joe 751-9659 or 759-8350

#### CUSTOM CARPENTRY

Residential & Commercial

Kitchen, baths, basements & decks

759-0353

2/25

#### 29C11 CLEANING SERVICES

CAMACO MAINTENANCE OFFICE CLEANING

Full Cleaning Service

Family owned & operated

Low rates • Fully Ins.

15% off with ad

Call anytime 2/14 667-0440/667-2636

"see our ad under painting"

#### A Polish Touch

House Cleaning Service

Call Ewa 998-0426

Free Estimates

We do all Services

9/18/88

#### 29E5 ELECTRICIANS

MOSCHELLO ELECTRIC INC.

Electrical contractor

Power Light • Industrial Residential • Commercial

318 Cortland St. Belleville, N.J.

759-0226 759-0227

Fully Insured NJ Lic. No. 5762

3/3

#### VALERA ELECTRIC

Commercial • Residential • Industrial

24 Hour Emergency Lic. No. 7060

Call 279-4070

DELIZIO ELECTRICAL CONTRACTING, INC.

Industrial Commercial Residential

No job too small or too far

FREE ESTIMATES

CALL 661-2937

License No. 4801

12/29/88

Sunset Electric Co.

Residential and Commercial

"No Job Too Small"

Lic. No. 5492

Call Rich Hausman

338-9525

3/3

#### 29F6 FLOORS

TOP CAT FLOOR SERVICE

HARDWOOD FLOORS

Sanded & redubbed

Staining available

TILE FLOORS

Stripped & waxed

Free est. 2/14 748-7844

#### 29F6 FURNITURE SERVICE

FURNITURE RESTORATION

HAND STRIPPED & REFINISHING

CHAIRS • FRENCH POLISHED, REGLED, RECANED, RERUSHED

SPECIALIZED CUSTOMIZED UPHOLSTERING

FABRICS AVAILABLE

Pick up & del avail

751-8663

2/11

#### 29H5 HANDYMAN

HANDYMAN SAL

PAINTING

CLEAN GUTTERS

SEAL DRIVEWAYS

Call Anytime 759-1467

12/29/88

#### HANDYMAN WHY PAY MORE?

ROOFING

GUTTERS CLEANED

WINDOWS, CORDS, PAINTING, ETC.

FREE ESTIMATES

CALL JOE 759-0724

12/29/88

#### 29H7 HOME IMPROVEMENT

SPERA CONSTRUCTION

General Contractors

Interiors, exteriors, kitchens, baths, skylights, decks.

Replacement windows.

759-9248

3/14

#### HOME REPAIRS

Alterations, Additions, Sheetrock, Drop Ceilings, Paneling

Frank J. Scarola, Inc.

Fully Insured

997-7283

12/29/88

#### J. COPPOLA & SONS INC.

Est. 1942 38 Yrs. Exper.

Specializing in Insulated Aluminum & Vinyl Siding

429-9266

3/3

#### SPERDUTO'S Plumbing & Tile Repair

Bathroom & Kitchen remodeling & home improvements.

Free Estimates Reasonable Prices

Call Jimmy 751-5432

3/3

FREE ESTIMATES 483-2793

JERRY CAPANEAR General Contractor

Specializing KITCHENS BATHROOMS EXTENSIONS

Plumbing • Roofing • Paneling • Windows • Ceilings • Attics • Siding • Dormers

Basements We sell and do our own work No middleman

Home Improvements 20 Yrs. Exp. Carpentry • Kitchens • Plumbing • Bathrooms

ELECTRIC REC ROOMS DECKS, PORCH ENCLOSURES ROOFING WINDOW & DOOR REPLACEMENT

For free estimates CHARLIE 759-4317

12/29/88

JIM LUONGO & SON CONSTRUCTION

Alum. Siding • New Bathrooms • Modern Kitchens • Additions • Dormers • Basement Remodeling

Free Estimates 661-3210

12/29/88

OVERHEAD GARAGE DOORS

Replaced • Installed • Serviced

ELECTRIC DOOR OPENERS

Sales • Installations

McDANIEL ENTERPRISES

667-4976

12/29/88

TONY NICOSIA & SONS

Complete Home Renovation

NEW ADDITIONS!

11 am to 2 pm Conversion

SPECIALISTS IN CUSTOM STOCK KITCHENS

Replacement Windows

751-7171 or 759-5874

12/29/88



### GENERAL OPPORTUNITIES

#### CAFETERIA WORKER PART TIME

Positions for general helpers in industrial cafeteria. Must be capable of adding figures accurately & rapidly & working a cash register. Congenial atmosphere. Call: W.W. Reinhold for appt. (201) 759-8000

Wallace & Tiernan Div. PENN WALT CORP. 25 Main St., Belleville, N.J. 07109

Equal Opportunity Employer M/F

WANTED DAY CARE ASSISTANTS P/T & FULL TIME. CALL 743-6688

ASSISTANT BOOKKEEPER for a Real Estate developer to assist in all phases of bookkeeping dept. Good oppy for someone wanting to work in a small friendly office. 996-0252

SWITCHBOARD OPERATOR, immediate opening for an individual to work in our busy office. Excellent working conditions with company paid benefits. Please call 483-5480 extension 57.

\$\$\$ need extra money for vacation. Sell Avon Join now! Don't miss special \$5.00 fee. Call Claire 429-0301

DELI PERSON WANTED FULL TIME DAYS - Exp. pref. Call Michele 751-5971

Person needed for light assembly work for manufacturing firm near Mill St. in Belleville. Hrs.: 8:30 a.m. to 4 or 5 p.m. Start. rate \$5.70 per hr. Raises every 4 mos. Call 482-8604

### HELP WANTED TELEPHONE SALES SALES PROS & TRAINEES

Now is the time to come to the aid of your wallet. Our Bloomfield office has positions avail. for all shifts. Guaranteed salary plus great commission. A clear voice is a must. EARN FAST & EASY CASH. CALL RYAN 743-7992

### AUDITOR INTERNAL AUDITOR Semi-Senior Level

Conduct operational & financial audits of the company's operations. 2-3 years public accounting exp. Liberal company benefits. Submit resume in confidence with salary desired to: P.O. BOX 3104, KEARNY, NJ 07032

### DATA ADMINISTRATOR

Excellent opportunity for individual to be trained in our sales dept for maintaining Data Base files. Must be good in math & statistics. Some knowledge of Cobol programming helpful. Liberal co. benefits. Submit resume with salary desired to: P.O. Box 3104, Kearny, NJ 07032

### JANITOR/MAINTENANCE

General light duties. Clean up and production support, inside and outside work, full or part time high school student o.k. For interview call 667-6200

COMUS INTERNATIONAL 20 BALTIMORE STREET NUTLEY, NJ 07110

### PERSONNEL CLERK

Minimum 2 years experience. Duties include record keeping, recruiting, administer medical & dental programs, typing, heavy phone work. Knowledge of WP. Liberal company benefits.

Call, write or apply: Personnel Dept. 997-8707 GOODY PRODUCTS 969 NEWARK TURNPIKE KEARNY, NJ 07032

### FEMALE/MALE Machine Operators

Light Factory Work. Mercury switch manufacturer has several openings for male/female operators. Positions available both in Nutley and Belleville. Wages commensurate with exp. Call 667-6200. COMUS INTERNATIONAL 20 BALTIMORE STREET NUTLEY, N.J. 07110

### TEACHERS AIDE

Are you energetic, loving & looking for a P/T position working w/children. Call 750-0520

Turn Flat into Dollars. I lost 44 lbs in the past eight weeks. You can too! Doctor Recommended Safe, Easy, Effective Call Donna 1-303-773-8205

LAB TECH OR LPN for OBGYN office in Belleville. 30 hrs, 3/4 days, 2 evs, no Sats. Assisting in patient per-partition phlebomy req. Good sal. & bnfts. Call aft 1PM 991-1519/759-0700

### ALL PHASE EMPLOYMENT SERVICE

382 Franklin Ave. Nutley, N.J. 661-W-O-R-K 997-W-O-R-K Permanent & Temporary F/T and P/T positions Vacation Plan. Register Immediately. 12/29/88

LANDSCAPERS Helper for maintenance & planting Full or p/t. Start in 3 or 4 wks. Must have car & practical ability. Join my crew. Call Russ Bomberg. 338-8638

GENERAL OFFICE WORKER, light typing will train in various tasks according to skills of individuals. F/T only. Small organization located on Clifton/Nutley border. Send resume with home phone no. to P.O. Box 586, Clifton, N.J. 07012

FACTORY HELP NO EXPERIENCE NEEDED! NO AGE BARRIER! Call Erika For Appointment: 201-751-0464

### DRIVER/Warehouse

for wholesale electrical distributor work in warehouse & able to drive. Must have good driving record, all bnfts. Apply Newark Light Co., 559 Washington Ave. Belleville

### KEYPUNCH

Experienced. We have several openings for experienced keypunch operators. Full time/part time. Min. 25 hours per week. Day or evening shifts. Call Mary King for appt. 991-3000 ext. 35.

PART TIME-FULL TIME A/R, A/P BOOK-KEEPING. Must have experience. Pleasant phone manner. Bloomfield location. College students & semi-retired people may also apply. Call 228-4248 between 11A.M.-7 P.M. Ask for Trish or Mr. Jones.

### JOB OPPORTUNITY NETWORK NEWS

RITE-AID PHARMACY needs: MANAGER TRAINEES for their Bloomfield, Harrison & Newark locations and will be interviewing MONDAY, FEB. 15th at:

807 Broad Street Newark, NJ Apply in person or call: 387-2771

DRIVER full time prescriptions, delivery & in store activities. 438-1026 Mr. Levy for appt.

PHYSICIAN ASST. needed ped office, training in children's & venipuncture use of microscope pref. Ref. req. Please send resume to: P.O. Box 260, Nutley Sun, 800 Bloomfield Ave. Nutley, N.J. 07110

CARPENTER wanted experience necessary. Must have refs, must have own hand tools. Call after 6 p.m. 661-4830

Immediate opening for RN's Nurses Aides, Orderlies, Technicians, Clericals, Hotel Workers, Domestic live in, live out with a sponsor. Call 751-9202

TYPIST with good letter writing skills for secretarial pool. F/T only. Small organization on Clifton/Nutley border. Send resume with home phone no. to P.O. Box 586, Clifton, N.J. 07012.

MAINTENANCE PERSONS for citizen hire in West Orange area. General maintenance req. Good pay. 743-4890

HAIRDRESSER WANTED. F/ or P/T with following in new salon. Ask for Kim or Laura 661-4785

RECEPTIONIST/MEDICAL for OBGYN in Belleville/Kearny. 3/4 hrs, 2 evs, no Sat. Mature minded exp. person for light typing, filing & phone. Good sal & bnfts. Call aft 1pm 991-1519/759-0700

GENERAL FREIGHT HAULING Commercial Transport needs owner/operators! If you need training, we will train you. You will operate your own tractor. If you don't have one, Commercial Transport offers a tractor purchase program that we think is one of the best in the industry. If you are 21 or over and think you may qualify, call for a complete information package. Call weekdays: Toll Free: 1-800-348-2147 ask for Operator 299 Commercial Transport is a division of north American Van Lines, a Norfolk Southern Corporation subsidiary.

P/T LEGAL ASSISTANT. Very active bonding company seeks a mature minded individual to assist claims manager. Must have legal background, typing and accounting skills. 661-1576 Mary Alice.

RECEPTIONIST P/T evening/weekends. Active Real Estate Management Co. is seeking bright aggressive indiv. to sit at their front desk & greet their clients. Applicant should possess good typing skills, telephone exp, an ability to work with min supervision at a quick pace & alternate evenings from 5-9PM & alternate weekends from 10am to 5PM. For interview call Lynn Toman 751-7500

COUNTER PERSONS WANTED P/T or F/T evs only. Apply in person 548 Broad St. Bloomfield

P/T house cleaning. Responsible hard working person wanted to clean house. Good pay as a team trans. supplied. Call 633-7194 leave mess.

PART TIME WORK Will train-choose your hours 9am-12noon 3pm-6pm 6pm-9pm Call 778-3766

P/T HOUSEKEEPER for small Geriatric facilities. Apply in person 259 Bloomfield Ave. Bloomfield

WOMAN to care for elderly lady week-ends 9 AM to 12 and/or 5 to 10 PM. 759-5245 after 6PM.

P/T COLLECTIONS Convenient hours: 3 nights, 6-9 pm & Sat. 10am-4pm. Need aggressive business like people to phone delinquent consumer accounts. Clifton Co. loc. on Broad St., Rt. 3 & Bloomfield. Phone Mr. "B" 473-3900

### ACCOUNTING

Experienced person to do A/R & A/P in construction office. B/C Major pay. 759-1560.

FACTORY WORKER needed for F/T position. Must be neat & responsible. No exp. nec. Good bnfts. PNC 115 E. Centre St. Nutley. Call 284-0500

CONSTRUCTION CO. Newark needs laborers, exp. in various stages in general construction, must drive. 482-8651 between 9 & 1 PM

SHIFT INTO HIGH GEAR The need is growing for owner/operators geared to moving household goods. Get into a high demand career today. Join the Relocation Services Division of North American Van Lines. You will operate your own tractor. If you don't have one, we offer an attractive purchase program. We provide training (no experience necessary) and clothing allowance. Single operator or teams including husband and wife are welcome. Life, medical and dental insurance programs available. If you are 21 years of age or older call today for a complete information package. 1-800-348-2191 Ask for Dept. 299

RETIRED MACHINIST to do general machine work at home. Call Howard Walsh at 661-2600.

FULL TIME RECEPTIONIST WANTED Must meet the following req.: Be pleasant, conscientious & good phone manners, good typing skills, filing also req. For more info call Teresa 667-2884

EXPERIENCED TRUCK DRIVER with Metropolitan knowledge. Call 997-3900, ask for Morris.

P/T kitchen help wanted in Nutley. No exp. nec. Call Anthony or Diana 661-2360

P/T TYPIST 2-3 nights weekly 6:30-10:30, typing, filing, use of calculator. Computer experience helpful but not necessary. 759-0037.

PART TIME SALES CLERK. 21 HOURS PER WEEK. CALL 748-4823

P/T LEGAL ASSISTANT. Very active bonding company seeks a mature minded individual to assist claims manager. Must have legal background, typing and accounting skills. 661-1576 Mary Alice.

RECEPTIONIST P/T evening/weekends. Active Real Estate Management Co. is seeking bright aggressive indiv. to sit at their front desk & greet their clients. Applicant should possess good typing skills, telephone exp, an ability to work with min supervision at a quick pace & alternate evenings from 5-9PM & alternate weekends from 10am to 5PM. For interview call Lynn Toman 751-7500

COUNTER PERSONS WANTED P/T or F/T evs only. Apply in person 548 Broad St. Bloomfield

P/T house cleaning. Responsible hard working person wanted to clean house. Good pay as a team trans. supplied. Call 633-7194 leave mess.

PART TIME WORK Will train-choose your hours 9am-12noon 3pm-6pm 6pm-9pm Call 778-3766

P/T HOUSEKEEPER for small Geriatric facilities. Apply in person 259 Bloomfield Ave. Bloomfield

WOMAN to care for elderly lady week-ends 9 AM to 12 and/or 5 to 10 PM. 759-5245 after 6PM.

P/T COLLECTIONS Convenient hours: 3 nights, 6-9 pm & Sat. 10am-4pm. Need aggressive business like people to phone delinquent consumer accounts. Clifton Co. loc. on Broad St., Rt. 3 & Bloomfield. Phone Mr. "B" 473-3900

### PRUDENTIAL

offers unlimited opportunities, independence & challenges. We are looking for a highly motivated individual. 2 year extensive training. Attractive income arrangements management positions await you. Call Michael Fede or Ron Hogan 325-1919.

MODELS Pre-teens to mid 20's for national cover. COVER GIRLS STUDIO 261-2042 as seen on National TV

MEDICAL ASSISTANT/SECRETARY F/T or P/T typing, filing, heavy phone work. Ability to establish good patient rapport. Call 744-6446.

3185 HOTELS RESTAURANTS CLUBS Experienced cashier/hostess part or full time. Morning hours. Apply in person: Meyers Bakery & Cafe 667-8587

REAL ESTATE SALESPERSONS AND BROKERS License classes now forming AMERICAN SCHOOL OF REAL ESTATE 642 Bloomfield Ave. Verona For information call 239-1216 or 239-1244 CALL FOR FREE BROCHURE

Metropolitan seeking 2 individuals who are looking for career change-some sales experience. Complete training from \$300 to \$500 plus commission weekly. \$25,000 to \$50,000 year. This ad in only for 3 weeks. Please call Mr. Bruno 994-7060

SALESPERSON, hard worker needed for busy retail paint business. F/T or P/T positions available. Apply in person to Jos Ricciardi Paint, 91 Washington Ave. Nutley

RETAIL SALES PART/FULL TIME OPPORTUNITIES FOTOMAT CORP., a leader in the film processing industry, has IMMEDIATE positions available in BLOOMFIELD. Competitive wages, benefits and generous bonus and commission plan. Perfect for homemakers, seniors and students. Hours are from 7:30AM - 4PM, ideal working atmosphere. Call for interview.

FOTOMAT CORP. 488-8631

3385 BUSINESS OPPORTUNITIES BLOOMFIELD-DELI-LUNCHEONETTE with Pick-it, video games, closed Sunday, very busy location. 748-4448 or 779-6963

OWN YOUR OWN \$14.99 ONE PRICE LADIES APPAREL CHILDRENS (\$20-\$40. VALUE) OR SHOE STORE. REGULAR STORES CHOOSE FROM SPORTSWEAR LADIES, MEN'S, LARGE SIZES, PETITE, DANCEWEAR/AEROBIC, BRIDAL, LINGERIE OR ACCESSORIES STORE. LIZ CLAIBORNE BEATHEX, CAMP BEVERLY HILLS, ST MICHELE, FORENZA, BUGLE BOY, LEVI, ORGANICALLY GROWN LUCIA, OVER 2000 OTHERS. OR \$13.99 ONE PRICE OR MULTI TIER PRICING DISCOUNT OR FAMILY SHOE STORE. RETAIL PRICES UNBELIEVABLE FOR TOP QUALITY SHOES NORMALLY PRICED FROM \$19. TO \$60. OVER 250 BRANDS 2600 STYLES. \$17,900 TO \$29,900. INVENTORY, TRAINING, FIXTURES, GRAND OPENING AFFAIRS, ETC. CAN OPEN 15 DAYS. MR. MORPHIS 1-(305) 366-8606.

3375 TAX INCOME TAX RETURNS, prepared in your home. Reasonable rates. Call 680-1641

TAX REFORM CONFUSING? Get Personal Attention! Tax returns prepared by legal atty w/15 yrs tax exp. Pick up & delivery. Aft 7pm 667-6813

35M5 MISC. INSTRUCTION Guitar Lessons Rock - Fusion - Jazz Quality lessons today, for a better player tomorrow. 759-1240

### SCHOOLS

Start locally, full time/part time. Train on live airline computers. Home study and resident training. Financial aid available. Job placement assistance. National Headquarters. Lighthouse PL. FL. 1-800-327-7728

TRAIN TO BE A PROFESSIONAL SECRETARY • REC/RECEPTIONIST • EXECUTIVE SECRETARY • FINANCIAL AND ACCOUNTING • JOB PLACEMENT ASSISTANCE 1-800-327-7728 THE MART SCHOOL

37A10 ARTICLES FOR SALE Select aged hard wood. Cut, split, delivered. \$75-one half cord \$135-full cord. 744-9102

BLUE TEAL GOWN sz 9 for Wedding or Prom \$50 firm. Also toddler sz 4 clothes reasonable 471-2678.

HALF PRICE!! Save 50%!! Best, large flashing arrow sign \$299! Lighted, non-arrow \$289! Unlighted \$249! Free letters! See locally. Call today! Factory direct: (1-800) 423-0163, anytime.

1000 SUNBEDS TONING TABLES Sunal - Wolf Tanning Beds, Slender Quest Passive Exercisers, Call for Free Color Catalogue. Save 50% 1-800-835-3826.

FOR SALE: QUASER V.H.S. cam coder camera & player combined \$450. Chromcraft kitchen set, 6 chairs \$150. Caloric gas stove 30" self-clean \$75. 667-6166

STEREO w/radio, 2 speakers, ear phones, perfect 8 track, 25 cassette serv. or 12 dinnerware set Mikasa w/tear pattern. Call 759-6285

WANTED USED AIR CONDITIONERS CASH 482-3681

100 feet heavy gauge aluminum fence 4 ft. high, never used. \$150. Call 751-3699 after 4:30 p.m.

Beige washer/dryer, super capacity 2 1/2 yrs old \$500 for both 731-1126

37A11 ARTICLES WANTED GUN COLLECTOR Lic. 234. Wants to buy for cash. Guns, Swords, Daggers, Bayonets. Especially Military Items. Registered Appraiser All transactions confidential Call 783-6145

I'M BUYING TOOLS Old, Used, Any Type, Any Quantity. Call "Gene" 696-4908 4-6 p.m. 438-7413 Days excepting Sunday & Monday.

LIONEL AND OTHER TRAINS CRAZY COLLECTOR PAYS TOP PRICE. CALL 334-8709 or 635-2058

37M5 MUSICAL INSTRUMENTS PIANO & ORGAN WAREHOUSE SHOWROOM For the largest Piano and Organ Dealer on the East Coast NEW, USED FLOOR MODELS, DEMOS 15 NATIONALLY FAMOUS BRANDS Over 300 Catalogued Instruments Guaranteed Lowest Prices Used Pianos and Organs from \$99 Rental Purchase Plan Available Call, or see Ed Borgia 744-1200

Baldwin Hammond

Div. of Altenburg Piano House, Inc. 507 BLOOMFIELD AVENUE, MONTCLAIR

### USED DESK - CHAIRS

EDLSTEIN OFFICE FURNITURE, WHSE. 646 Market St. Paterson (Cor. Lakeview Ave. & Rt. 80) 523-6153

Bachelor Chest Austrian Mahogany. 1950's excl. cond. Custom glass top, 1 cedar lined drawer. Must see! Call 667-8545 aft. 6 pm

BUNK BEDS: ALL WOOD. COMPLETE WITH MATTRESS. \$149. CALL 991-0327.

BEDROOM-5 PIECE, LIVING ROOM, BOTH ARE NEW. \$295. CALL 991-0755.

2 bedroom sets & misc. furniture. Call 759-4395 evs

USED TV'S BOUGHT CALL 673-3845

3765 GARAGE SALE BASEMENT SALE Feb. 12-13 12pm to 5pm. Misc. hand tools, plumbing/electrical table saw, cash/carry only. 61 Bremond St. Belleville

GARAGE SALE. 179 LITTLE STREET, BELLEVILLE. SATURDAY 9-3P.M.

ESTATE SALE, complete contents, Hammond organ, old refrigerator, antique furniture, maple twin beds, tools, new desk, antique rugs, glassware, etc. 138 High St. Nutley. 235-1164 Sat. 9-4

ESTATE/APT SALE Apt 37A, 111 Passaic Ave. Nutley garden apt. 2 blocks south of Centre St. Sat & Sun Feb. 13-14-9am to 3pm. 1920 BR, tables, chairs, trunks, tools, records, bric-a-brac, lamps, etc.

HOUSE SALE- Florida bound. Everything must go CHEAP. 12 Shepard Pl. Nutley, Fri. 12th & Sat. 13th. 10-4

Equal Housing Opportunity

41C5 CONDOMINIUMS FOR SALE

BELLEVILLE NEW 2 BR CONDO L.R., DR., tile bath, laundry rm. Asking \$127,000. Must sell! 450-4309

BLOOMFIELD CONDO CONVERSION Newer bldg loc. on N.Y. bus route. Features 3, 3 1/2 & 4 1/2 units with garages. New custom kitchen & appliances, plus carpet, verticle blinds & much more. Starting at \$97,500.

SAGE REALTORS 590 Franklin Ave. Nutley 284-1666

MONTCLAIR Newer 2 bdrm Condos off Valley Road. Features liv rm, din area, eat-in-kit, 1 1/2 baths, full bsmt & gar. \$159,900

SAGE REALTORS 590 Franklin Ave. Nutley 284-1666

ATTENTION LANDLORDS APARTMENTS WANTED Qualified and screened tenants available for apartments. No cost to you. MAZZEO REAL ESTATE 359 Centre St., Nutley 661-0525

APARTMENT FOR RENT: Nutley 2 bedroom; ultra modern, 2 1/2 baths; secluded in park with common terrace; NY bus convenience; \$1150 per month plus heating. 667-1024 days

ATTENTION LANDLORDS! Apartments Wanted We Screen all Prospective Tenants No Fee To Landlord COSTANTINE REALTY 289 Franklin Ave. Nutley, N.J. 667-7070

APARTMENTS WANTED ATTENTION LANDLORDS! We have many qualified tenants that are screened and waiting for apartments or homes. You can choose that special tenant at no cost to you. For information call Tony Grande

MARZULLI REALTORS 264 Belleville Ave. Bloomfield, N.J. 743-2386

74 GARDEN AVE. \$160's Col-53x165 lot. 3 BR, mod kit & bath. 428 WASHINGTON AVE. -REDUCED \$225,000 2 Fam. 6/6/2. Lg rms, mod kits & baths. 80 LIBERTY AVE., REDUCED \$160's Cape. LR, mod kit & bath, 3 BR, rec rm.

2 FAMILY - 5/5/2 Liv rm, din rm, mod kit/bath, 2 bdrms ea. apt. All lg rms. Owner anxious. Make offer.

BLOOMFIELD 110 MYRTLE ST. \$180's 2 Fam. 5/5/2. Alum. Sep heat & util. 1 BEDROOM \$115,000 Brick Condo - lg. liv rm, mod kit, w/din area. Unit fully renovated. Incl. d/w, range, refrig, w/w carpet.

2 FAMILY - 3 INCOMES Alum ext. St. Val's. 3/4 plus mod studio apt. All apts have mod kit/bath, separate heat. Income \$17,100 year. Good investment. Only \$189,000.

2 FAMILY - \$154,000 Brick/stone ext. Each apt. has liv rm, bdrm, mod kit, tile bath, carpeted. Separate heat. Berkeley School area.

WHITESTONE GARDENS CONDO 2 bdrm deluxe. Liv rm w/balcony, din rm, mod kit/- Beautifully decorated, with garage. Asking high \$120's.

1 bdrm deluxe w/garage. W/W carp, custom decorating-2nd fl unit. Asking mid \$120's.

TO INSPECT CALL Arthur L. Grutt, Realtor GLENWOOD Real Estate Agency 429-7380 906 BROAD ST. BLOOMFIELD

43A7 APARTMENTS UNFURNISHED

### HOUSE FOR SALE

BELLEVILLE QUALITY 2 FAMILY Beautiful brick/alum 2 fam. Exceptional cond 2 car gar, new retaining walls, new windows throughout. So much more. Offered at \$212,500. Call for details. WHY RENT? 1 bdrm Condo. Immac cond. Mod eik- LR/DA-MBR w/vanity. \$109,800. Must see, call now.

BEAUTY SALON Start your own business! 22 yrs, 12 dryers, 5 stations. Super value at just \$19,000. Many extras. Owner says sell. AFFORDABLE 3 bdrm Colonial. 1 rm w/frpl, FHD, 2 car gar. Offered at just \$182,500. Near schools, nice area.

THE BIG HOUSE Five BRS-1 rm w/frpl, FDR, eik, 2 car gar, much more. Excel move-in-cond. A real Cus/ Col at \$173,500. See it now.

BULLETIN Special Cape. New walls, new windows, new eik, 3 bdrms. Const. still in progress but you can see it by special appt. \$162,000 incl the renovations. What a deal!

IF YOU'RE LOOKING for a home that has more improvements than you can believe then see this one offered at \$164,500. Check out the x/lg eik for Mom & all the work Dad doesn't have to do.

UNUSUALLY ATTRACTIVE 4 bdrms, 1 1/2 baths, 2 car gar, x/lg lot, lg LR, lg DR. Just listed at \$182,500. A must see for the serious buyer. 3500 SQ. FT.

3 mod offices, 2 cr/built in gar, steel frame, free standing bldg. Offered at \$335,000. Also avail to lease \$6.00 per sq. ft. BLOOMFIELD 3 INCOMES 2 mod offices on 1st, 5th apt on 2nd, C/A & new elect on 1st fl, new roof. Owner says sell at \$192,500. Many extras. Call now.

REILLY REALTORS We make dreams come true 759-1682

GOVERNMENT HOMES from \$1 (U repair). Delinquent tax property. Repossessions. Call 1-800-687-6000 Ext. GH-7100 for current repo list. 3/17/88



# HOUSES FOR SALE

## NUTLEY

236 VREELAND AVE.  
5 bdrm Colonial, Spring Garden area. Lg liv rm w/custom wood staircase & stain glass windows, din rm, custom mod eat-in-kit & baths, new built in pool, in park like setting, new elect & heat. Sacrifice \$319,900.

## 79 MOUNTAINVIEW AVE.

Old world charm in this 4 bdrm Victorian. Radcliffe School area. Lg liv rm & din rm w/frpl, mod eat-in-kit with nook, mod baths, lg rec rm, overlooking 50 x 172 lot. A must see. \$239,900.

## 40 ACKERMAN ST.

Cozy 4 bdrm cape on quiet street. Features liv rm, din rm, mod eat-in kit & bath, fin bsmt, on 50 x 122 lot. Asking \$178,900.

36 KIERSTEAD AVE.  
3 bdrm cape. Features liv rm, din rm, den, mod kit & bath, fin bsmt w. bar, 1 car att garage. Won't last at \$164,900!

**SAGE REALTORS**  
590 Franklin Ave.  
Nutley  
284-1666

## OPEN HOUSE

Sunday 2/14, 12-4  
BELLEVILLE

Private Hill Section of Town. Huge kit w/ fireplace, all new appliances, L/R & D/R, 3 BR, bath, rec room, terrace patio, 1 car gar, possible mother/daughter, tastefully decorated, mint cond. \$189,500. 006-785

**WEICHERT**  
Realtor 731-6064

## BELLEVILLE

### WALK TO HIGH SCHOOL

Modern kitchen, extra large family room, 4 bedrooms, 2½ baths, heated basement, new windows & doors, fenced yard, deck. Quiet dead end street. Asking \$199,900.

**JOHN E. KOLLER**  
REALTORS 731-5555

WE'RE OPENING DOORS FOR YOU... CASTLE REALTY PRESENTS "OPEN HOUSE WEEKEND"

FEBRUARY 12, 13, 14. FEATURING SOUTHERN OCEAN COUNTY'S FINEST HOMES PRICED TO SELL STARTING AT \$119,900.00. FOR DETAILS AND DIRECTIONS, CALL CASTLE REALTY ASSOCIATES AT 1-(609)-361-5200 OR TOLL FREE IN NEW JERSEY 1-800-322-9901

LONG BEACH ISLAND - Day Real Estate's low innovative fee structure attracts serious Sellers and knowledgeable Buyers. We don't just list, we sell! One block to ocean, 4 bedroom, 2 bath Cape. \$177,900. For inquiries, call TOLL FREE in NJ 1-800-445-SOLD. Realtor.

MANAHAWKIN WATERFRONT - A REAL BUY FOR THIS CHARMING 3 BEDROOM RANCH ON LAGOON FULLY BULKHEADED LOT WITH A DOCK AND GOOD ACCESS TO BAY. CALL TODAY TO TAKE ADVANTAGE OF THIS OPPORTUNITY. PRICED TO SELL AT \$129,500. CASTLE REALTY ASSOCIATES TOLL FREE IN NJ 1-800-582-7631 OR EVES: 1-609-597-5200.

Green Bank - Roomy 4 bedroom, 2 bath ranch, fireplace, oversized garage. Full appliance package, inground pool, close to the shore. \$144,900. Louis 1-609-494-3600. Century 21 Parade of Homes, Realtor.

Ship Bottom - 1 block to ocean! Beach house, 2 story, partially furnished, appliances, 3 bedrooms, 2 baths, washer/dryer, landscaped deck. \$164,500. Dominic 1-609-494-3600. Century 21 Parade of Homes, Realtor.

Ocean Acres - THIS IS IT! Lovely 3 bedroom ranch, full basement. Close to Parkway, shopping. Minutes to Long Beach Islands golden beaches! \$115,000. Diane 1-609-597-2323. Century 21 Parade of Homes, Realtor.

Ship Bottom - Extremely well kept Cape on a street with many year round residents. FURNISHED, 4 bedroom, 1½ baths, appliances, oversized garage, fenced yard. \$239,000. Betty 1-609-494-2121. Century 21 Parade of Homes, Realtor.

L.B.I. - Spray Beach - LOCATION! 2nd from ocean. Year round contemporary with garage - unobstructed ocean views. FURNISHED! \$395,000. Roberta 1-609-494-2121. Century 21 Parade of Homes, Realtor.

# HOUSES FOR SALE

## WEST CALDWELL

Comfortable split level home. 4 BR, 2½ baths. LR w/fireplace, new EIK, family rm, aluminum siding. Best loc. \$349,000. Call 226-1542

Nugentown - Prestigious neighborhood! Magnificent 3 bedroom, 2½ bath ranch. Over 1 acre! Fireplace, skylight, 2 car garage. \$199,000. Becky 1-609-296-9200. Century 21 Parade of Homes, Realtor.

## 41R5 REAL ESTATE WANTED

## WANT TO BUY A ONE FAMILY HOME

NUTLEY AREA.  
4 to 6 bedrooms on oversized lot. Min 150' deep. P.O. BOX 597  
NUTLEY, NJ 07110 523-88

## 41R9 RESIDENTIAL LOTS

DIVORCE. Must sell beautiful wooded lot. Take over my payments. Pocono Recreational Community. Pools, Tennis, Horses, Skiing. 1½ hrs. from NYC. Alice 1 (717) 421-9944.

## 43A7 APARTMENTS UNFURNISHED

NUTLEY - 3 rm apt. H/HW supplied, excl. loc. \$510 per mo. Newly decorated. 661-1020.

Belleville - Greylock Parkway 1st flr. mod. 2 family, lg. eat-in kit, living rm., 2 bedrooms, mod. tile bath, family rm., included are self-cleaning oven, wall/wall, a/c, washer dryer hookup, 1 car gar. w/electr. opening, exclusiv. backyard privileges. \$850 a month plus utls. 1½ mo. security. 1 child o.k. Avail. 3/1. Call 759-6516.

BELLEVILLE: 1st fl. Newly dec 5½ rm apt. Washer/dryer hook-up. Adjacent to golf course. Prof. couple pref. Avail March 1st. \$800 + util. Call 429-0603.

BELLEVILLE-BLOOMFIELD NUTLEY  
1, 2 & 3 bedroom apartments available now thru March 1st. From \$500.

**SAGE REALTORS**  
284-1666

NUTLEY  
1 BDRM FROM \$525 TO \$750.  
3 BDRMS \$950.

THE REAL ESTATE STORE  
239-5434 667-3997

NUTLEY  
5 lovely rms-2nd fl. \$600 + util.  
5 mod rms, 1st fl, \$800 + util.  
BELLEVILLE  
3 rms, refrig, \$500 hot water incl.  
3½ rms-2nd fl, \$500 + util.  
5 rms-1st fl, \$650 + util.  
5 mod rms-2nd fl, \$740 h&h/w incl.  
MONTELL AGENCY  
759-6900

BELLEVILLE  
3½ mod rms garden apt H/HW incl \$525.  
4lg mod rms 2nd flr supply own utls. \$500.  
5½ lg mod rms 2nd flr H/HW incl \$750.  
BLOOMFIELD  
5½ lg rms, 2nd flr, H/HW incl \$750.  
NUTLEY  
3½ mod rms, garden apt H/HW incl. Avail 4/1. \$583.  
5 mod rms, 1st flr. supply own utls. Hillside Ave. loc. \$750.

METRO AGENCY  
Realtor 751-3400

Belleville/Newark Line  
NO FEE NO FEE  
5 rms, 10 yr old 2 fam. Ultra mod kit & bath. Vacant. \$750 incl h&h/w.

GLENWOOD  
REAL ESTATE  
429-7380 2-18

Bloomfield-Enormous beautiful apt. 12x24 kitchen, 24x35 living room only \$450, incl. utls.

Call Realtor  
MAZZEO  
REAL ESTATE  
661-0525

NUTLEY-3 bdrm house. Yantacaw area-1½ baths. 2 car gar. fam rm. Avail 3-15. \$1100 + util. Child O.K.

NUTLEY-5 rms, 2nd fl. Laundry hook-up, attic storage. new kit. Avail Feb. 1. \$700 pay own heat & util. Child O.K. REALTOR.

RECORDS REALTY  
667-5500

BLOOMFIELD, 3 large modernized rooms, in well-kept bldg., N.Y. bus passes door, all utilities incl. \$640. Susan 429-8444

# APARTMENTS UNFURNISHED

## BELLEVILLE

2nd flr, H/HW supplied, w/w carp. ref. stove. No pets \$700. 1 mos sec. Call 751-3165

BELLEVILLE: 3½ & 4½ large ultra mod rooms with w/w carpeting. Heat & hot water supplied. Laundry facilities on premises. Parking space. Call 759-8379 2-11-88

KEARNY, beautiful 4 room apt, heat & hot water supplied, business couple preferred, excellent location, no pets. \$650. Call 991-0430

BELLEVILLE-3 rms & bath H/HW & gas supplied. No pets. Avail Mar 1. Bus couple pref. Call aft 5:00 759-7856

NUTLEY  
6 rms, \$730 + util.  
BELLEVILLE  
Studio garden, \$499 h/hw, gas incl.  
3½ rms, \$619, h/hw, gas incl.  
6 rms & bsmt & driveway, \$800 + util.

BLOOMFIELD  
Studio, \$500 + util.

James Vincent  
Associates  
Realtor 939-7070

NUTLEY  
3 rms, \$500 + util.  
4 rms, \$600 + util.  
4 rms, \$650 h&h/w incl.  
3 rms, \$650 h&h/w incl.  
4 rms, \$895 + util.

Whole house, \$1100 + util.

BELLEVILLE  
3 rms, \$500 + util.  
3 rms, \$625 h&h/w incl.  
5 rms, \$700 + util.  
3½ rms, \$730 + util.

Whole house, \$1175 + util.  
4 rms, \$525 h&h/w incl.  
3 rms, \$550 h&h/w incl.  
5 rms, \$700 + util.

6 rms, \$750 + util.  
NO. NEWARK  
3 rms furn, \$400 all util incl.

LYNDHURST  
7 rms, \$800 h&h/w incl.

COSTANTINE  
REALTY  
Realtor 667-7070

NUTLEY - 3 room apt.

avail. immed. \$550 incl. heat, hot water, gas.

751-7814

Nutley, 4 lg. room apt. washer-dryer, w/w carpet. absolutely gorgeous. \$795 mo. + util. Avail. immed. No pets. 661-1615 after 6, Mike.

NEWARK-FOREST HILLS  
2½ rm studio, ultra mod. Excel. loc. \$450 incl all util. Avail immed.

James Vincent  
Associates  
Realtor 939-7070

BELLEVILLE  
3 rms. H/HW, refrig. stove. Avail Feb. 15. \$510.

4½ rms, 2 bdrms, garden apt. H/HW, refrig, stove, d/w. Avail March 1. \$552.  
BLOOMFIELD  
4 rms. H/HW, stove. Couple pref. Avail now. \$575.

★ Call Realtor ★  
MARZULLI  
264 Belleville Ave.  
Bloomfield, N.J.  
Realtors 743-2306

BLOOMFIELD-5 rms 2 BR new kitchen. Heat supplied. \$675. Call aft 5:00 743-2189

NUTLEY  
1lg 3½ rm mod garden apt. A/C. W/W. dishwasher. Avail immed. \$650 incl heat.

3½ rm mod garden apt. Avail Apr. 1. \$585 incl heat & hot water. Conv. loc.

CARL A. ORECHIO  
AGENCY  
667-7733  
Eves: Mario 667-8189

NUTLEY & Vicinity 1 & 2 bedroom from \$500 & up incl. utls. Call Realtor MAZZEO  
REAL ESTATE  
661-0525

BELLEVILLE  
5½ rms; 2nd fl, \$650 + util. w/1 car gar. Avail immed.

NUTLEY  
5 lg mod rms. W/W carp. A/C, off street parking. \$900 + util. Avail now.

HANCOX REALTY  
Brokers 667-8116

BELLEVILLE-Near Clara Maass Hosp. 2 BR, EIK, LR, full bathrm, w/w carp., prof non-smoker preferred. No pets. \$600 plus utls. 1 mos sec. Call 751-7607/667-8274

NO. ARLINGTON: 4½ rooms, new modern kitchen, dishwasher, built in range, tile bath. 1 block off Ridge Road. \$650, supply own utilities. Call 997-6043.

Bloomfield - 7 rooms, all utilities, w/w carpet 2nd and 3rd floor, kids and cat OK \$800. mo. avail Mar. 1. 880-9507.

BLOOMFIELD: 3½ large ultra mod rooms with w/w carpeting, heat & hot water supplied. Laundry facilities on premises. Parking space. Adults pref. Call 743-8886 2-11-88

# APARTMENTS UNFURNISHED

## FOREST HILL AREA (Newark) Studios.

1 BR's, 2 BR's  
We are now accepting applications in luxury apts for modern 16 story apt buildings located in beautiful Forest Hill section of Nwk. Rent control well maintained spectacular views off St. assigned pkg, laundry facilities on premises, C/A, w/all utls included in rent. Convenient bus transportation to mid town NYC. Approx. 10 mins to Holland Tunnel. Call Leona Russomanno at area 201-482-5556 or Eleanor Puciarello at 201-483-1616 hrs 8:30 to 4:30.

## BLOOMFIELD

1 BR, Fairway Gardens, \$580 w/h. 2½ rms, mod. carp. \$525 pays ht - util. Vacant.

4 rms, \$525 incl h&h/w. Vacant.

5 rms, use of yd. Kid O.K. \$675 incl ht. Vacant.

1 bdrm. St. Val's. All new. \$700 incl h&h/w. Avail March 1st.

6 rms. Kids O.K. \$750 + util. Avail immed.

3 rms, all new. Fully furn. \$800 incl ht, h/w, gas & elec.

## GLENWOOD Real Estate Agency

429-7380 2/18  
905 BROAD ST. BLOOMFIELD

NUTLEY-4½ rms. Great loc. overlooking 14 wooded acres & brook, walk to all stores & buses. Brand new w/w carp. painting ref. & stove H/HW incl. No pets. Mature quiet person preferred. \$685 per mo. 667-3840

## 43C7 COMMERCIAL/BUSINESS RENTALS

Store for rent, Belleville. 2500 sq. ft. Washington Ave. Commercial area. Avail. immed. 998-9465

## BELLEVILLE GARAGE

450 sq. ft. \$375 + util.

## BLOOMFIELD

2 store fronts. 1300 sq. ft. \$900 per month or \$475 each.

## COSTANTINE REALTY

Realtor 667-7070

## 43H9 HOUSES-UNFURNISH.

NUTLEY  
HOUSE FOR RENT  
Lovely 6 rm home. Avail immed. 2 baths, w/w rec rm, gas grill. \$1250 + util.

MONTELL AGENCY  
759-6900

## NUTLEY

HOUSE FOR RENT  
3 bdrms, 1½ baths, 2 car garage. Kids O.K. \$1100 + util.

## GLENWOOD Real Estate Agency

429-7380  
905 BROAD ST. 2/18 BLOOMFIELD

## NUTLEY

House For Rent  
3 BRs, LR, dining room, rec room, EIK - private yard - 2 car garage. \$1100 per month - 235-9000 - Ask for Lou

CENTURY 21 - Stanford Agency  
86 Union Ave.  
Nutley, N.J.

## 4305 OFFICE RENTALS

NUTLEY  
ONE ROOM OFFICE  
\$225 & \$325  
PER MONTH

950 SQ. FT.  
\$900 PER MONTH

1500 SQ. FT.  
NEW BLDG.  
PRESTIGIOUS SPACE.  
ASK FOR PETE.

THE REAL ESTATE STORE  
239-5434 667-3997

## NEWLY CONSTRUCTED professional office space avail for rent. hrly, daily. Rental also avail for social workers, psychologists, etc. Attractive Nutley area. Call betwn 2 & 4. 667-1414

## 43R9 ROOMS

BLOOMFIELD  
Newly redecorated. Kit privileges. Near bus/train. \$60 per week.

GLENWOOD  
Real Estate Agency  
429-7380 2-18  
905 BROAD ST. BLOOMFIELD

## NUTLEY FURNISHED ROOMS IN RESTORED VICTORIAN HOUSE

\$65-\$85 PER WEEK

## GARDEN STATE INVESTMENTS

661-0156 11-3-88

# VACATION RENTALS

## FREE RENTAL GUIDE.

For the finest selection of rentals at the Jersey Shore call for a free 1988 guide. Huge selection. Call Today! Zachariae Realty/Realtors. Ship Bottom 1-(609) 494-7272. Surf City 1-(609) 494-7277. Beach Haven 1-(609) 492-7277. Barnegat Light 1-(609) 494-1776. Ocean City 1-(609) 391-1800.

POINT PLEASANT: 1 family, mod. 5 yrs old, 3 bdrms, 3 blocks to beach. Sleeps 8 - 2 full baths, d/w, washer & dryer, bar & skylight. Patio doors to private yard. \$850 per week. Call 201-270-0157.



Last year 105,000 Americans under age 65 died of heart attacks. In fact, 45 percent of all heart attacks happen to people younger than 65. If you're old enough to be concerned about heart disease, be wise enough to take the steps recommended by the American Heart Association to reduce your risk. Don't smoke. Reduce the fat and cholesterol in your diet. And control high blood pressure. Act now. Because it's never too early to start taking care of yourself.

American Heart Association  
WE'RE FIGHTING FOR YOUR LIFE

# What is challenging, demanding, and rewarding?

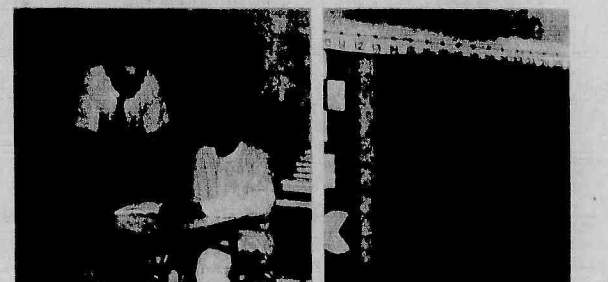

# Teaching

It's a vital profession

For information about the teaching profession in New Jersey, write: Teaching, NJ State Dept. of Education, CN 500, Trenton, NJ 08625



# DO THE BARGAIN JIG

# OUR IRISH IS UP!

(...but our prices are down)

ST. PATRICK'S DAY will soon be here!

We, at The Nutley Sun's, Belleville Times' and Bloomfield Life's Classified Department want our advertisers to fill their pots with gold! That's why on March 3rd and 10th we'll be publishing our special pages...

# ST. PATRICK'S DAY SALE

For a very low rate you can reach a select group of people — the group with one of the highest degrees of purchasing power and discretionary income in Essex County — the readers of...

THE NUTLEY SUN

BELLEVILLE TIMES

BLOOMFIELD LIFE

For this low rate your ad will be published in all three papers...

\$4.00 per column inch, per insertion

## PUBLICATION DATES

March 3, 1988  
March 10, 1988

## SPACE RESERVATION DEADLINES

Feb. 26, 1988  
March 4, 1988

Reserve your space now! Reach the readership that CAN AND DOES BUY!

CALL 667-3000  
Classified Department

ORECHIO PUBLICATIONS & TV

800 Bloomfield Avenue, Nutley, New Jersey 07110



# Cupid's Choice

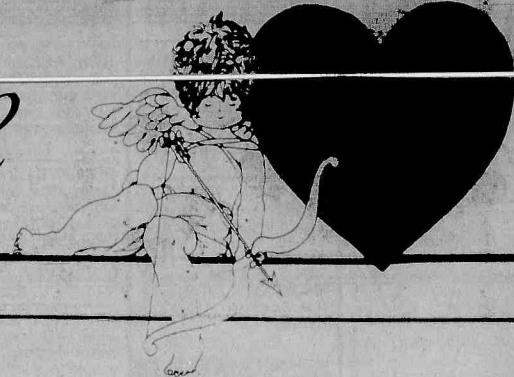

TREAT YOUR VALENTINE  
TO A BAKERY SWEET:  
HEART SHAPED CAKES,  
DECORATED CUPCAKES  
& COOKIES



**MEYER'S BAKERY & CAFE**  
227 FRANKLIN AVENUE  
NUTLEY, N.J. 667-8587

**KIELB'S BAKERY**  
919 FRANKLIN AVENUE  
NEWARK, N.J. 482-0585

**MEYER'S BAKERY**  
382 WASHINGTON AVENUE  
BELLEVILLE, N.J. 759-1673

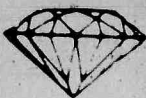

**TRIO & CO.  
JEWELERS**

218 Franklin Ave. Nutley

Remember Her! Remember Him!  
This Valentine's Day with  
a Gift of Gold Jewelry:

- Colored Stone & Diamond Rings
- 14Kt Bracelets
- Cultured Pearls
- Diamond Pendants & Earrings
- 14K Gold Necklaces
- Status Pins

\* Citizen Watches  
All at Discount Prices!  
PERSONAL SERVICE

Expert Jewelry Repairs Done on Premises  
HOURS: Mon. & Fri. 10 to 8:30;  
Tues.-Wed.-Thurs. 10 to 5:30; Sat. 10 to 5

667-8628

**Del Polito  
Hairdressers**

Our staff of specialists would like to remind you that we are a "Full Service Salon" catering to men and women. Styling, cutting, waving, manicuring (nail extension/wraps/acrylics), pedicuring, hair coloring of every effect.  
Open Wednesday and Friday 9:00am-9:00pm  
Tuesday and Thursday 9:00am-5:00pm  
Saturday - 8:30am-5:00pm  
Look and feel your VERY best...Call today!

12 Belleville Ave.  
Bloomfield, N.J.  
748-8571

(opposite A & P Shopping Center)



Curry  
Home  
Video

VALENTINE'S COUPON  
Valentine's Greetings  
From Our Heart  
To Your Heart

Your  
Family

Rent 1 movie. Get 1  
movie rental free.  
Present this coupon.

1 per family. Not valid with any other offer. Offer  
expires March 1, 1988. Non-members require a  
\$50. deposit per tape.

**CURRY HOME VIDEO**  
1273 Broad St.  
Bloomfield  
338-5417

**FRADE'S  
DELI & CATERERS**  
311-313 UNION AVENUE  
BELLEVILLE, N.J.

**CATERING**



HOMEMADE SALADS  
PARTY PLATTERS  
ITALIAN SPECIALTIES

SEE US FOR YOUR SPECIAL PARTIES.  
STOP IN FOR A FREE CATERING  
MENU

759-3509

*Richards the Florist*

464 Franklin Ave. Nutley  
667 0041

VALENTINE'S WEEK, 1988 -

Present this ad for a 10%  
discount on a dozen ROSES!  
(Cash & carry/ Limit one)

Call use early for the  
best in creative  
designs, plants,  
and  
our renowned  
GOURMET FRUIT  
BASKETS

**STARR CATERERS**  
THE FINEST IN  
ITALIAN AMERICAN  
CUISINE

FULL SERVICE BUTCHER & DELI  
111 Newark Avenue  
759-6728

**VINNIES PIZZERIA**

227 CENTRE ST.  
NUTLEY, N.J.  
667-1551

FREE DELIVERY  
NUTLEY & BELLEVILLE

**The Gift Emporium  
& Balloony**  
VALENTINE SPECIAL

1 doz. Mylar Valentine Balloons \$35.  
Order before Feb. 6th get \$2.99 off.  
Bring in this Ad - Get an additional \$3.00 off.  
Open Sun. Feb. 14  
Days (201) 935-2005 541 Stuyvesant Avenue  
Evenings: (201) 661-1705 Lyndhurst, NJ

**LOU MASCOLO'S  
FLORIST**  
743-6251



Visa Card

417 Bloomfield Ave.  
Bloomfield, NJ 07003

Master Card



# Cupid's Choice

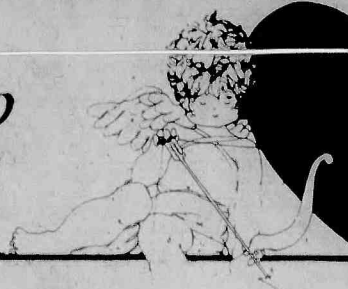

Say it with hearts on  
**VALENTINE'S DAY  
SPECIAL**

**20% OFF  
ALL GOLD JEWELRY**

**DIAMOND** SALE  
**Heart** \$83<sup>95</sup>  
**Pendant** REG. \$139.95  
**SPECIAL** W/18 DIAMONDS

## LOW, LOW PRICES

- ON ALL
- 14 K EARRINGS
  - 14 K CHARMS
  - 14 K CHAINS
  - 14 K RINGS
  - 14 K BRACELETS

## JEWELRY REPAIR DONE ON PREMISES

## HIGHEST PRICES

PAID ON GOLD & SCRAP JEWELRY

SILVER DIMES OR QUARTERS  
HALVES AND SILVER DOLLARS  
STERLING SILVER  
JEWELRY & FLATWARE  
DIAMONDS OF ALL CUTS & SIZES

## GOLD MINE TRADING

726 WASHINGTON AVE., BELLEVILLE

450-0503

HOURS:

MON. - SAT. 10:00 AM - 5:00 PM  
SUN. 12:00 PM - 5:00 PM

IN THE PATHMARK  
NUTLEY CENTER



## GETTING PERSONAL

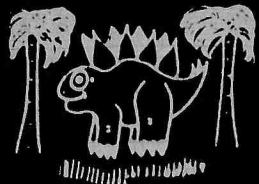

343 Bloomfield Avenue, Montclair

(Next to Ave. Reddick)

746-6277

## Specializing In:

- ★ Personalized Party Favors - goodie bags
- ★ Birthday Party Gifts
- ★ Valentine's Day Gifts

Hours:  
Tue. - Sat. 10-5  
Closed Mondays



## IRENE & LIZ

### PARTY CENTRE

VALENTINE SPECIAL  
FREE HELIUM BALLOON WITH  
EVERY STUFFED ANIMAL.

CARNIVAL MASKS & COSTUMES  
& DECORATIONS

661-2161

220 Franklin Ave.  
Nutley



## Heirloom Bridals by Joan

1047 Broad Street  
Bloomfield, New Jersey 07003  
(201) 429-7272

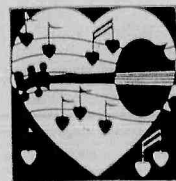

## SHORT CUTS Hair & Nail Salon

OPEN MONDAY THRU SAT.

Mon.-Sat. 8-6; Thurs. til 9  
Special Cut & Blow Dry \$9.00  
Nail Tips & Wraps \$35.  
86 Union Ave. Belleville  
667-5559



## BIANCOLA JEWELERS

507 FRANKLIN AVE.

NUTLEY

667-3800



GOLD CHAINS, WATCHES, RINGS

## SPRING GARDEN FLORISTS

399 BROAD ST.  
BLOOMFIELD

748-4070



Credit Cards Honored  
by Telephone

\* Free Delivery

(\* 2 mile radius)

All over Essex, Bergen,  
Hudson & Union Counties



## Gifts by Gifted People

Offering fine crafts and antiques set in a 1785 Dutch home.

Hours:  
Mon. 8PM-9PM  
Wed.-Sat. 11-4PM

Also by Appointment  
744-1220

The State of the Art in Crafts

612 Upper Mountain Ave. Upper Montclair,  
NJ  
744-1220



## VALENTINE SPECIAL SHEAR REFLECTIONS

438-6010

FREE  
Bottle of  
Nail Polish with  
a Manicure

With  
this ad

272 RIDGE RD., LYNDHURST, N.J. 07071



\$5.00

Arts service:  
Manicure, Perms,  
Color, Highlights

With  
this ad







# We Save You Money...

## ShopRite Does It

# RIGHT! <sup>SM</sup>

### The Grocery Place

**More Shoots!**  
**Scott Towels**  
124-ct. rolls  
**3 2<sup>00</sup>**

WHY PAY MORE™  
**V-8 Vegetable Juice**  
1-qt., 14 oz. can  
**.89**

SKIPPY CHUNKY OR CREAMY  
**Peanut Butter**  
1-lb., 2 oz. jar  
**1.59**

ALL VAR. EXCEPT ANGEL FOOD CAKE MIXES  
**Duncan Hines**  
1-lb., 2 1/2 oz. box  
**.69**

OVER 240 LOCKED-IN SAVINGS NOW THRU APR. 23, 1988.

**Savarin Coffee**  
ALL VARIETIES EXCEPT DECAF.  
1-lb. can  
**1 17<sup>9</sup>**

ALL VARIETIES  
**Recipe Dog Food**  
14-oz. cans  
**3 1<sup>00</sup>**

PLASTIC BOTTLE  
**Hunt's Ketchup**  
2-lb. btl.  
**.99**

ALL VARIETIES  
**ShopRite Soda**  
12-oz. cans  
**6 1<sup>00</sup>**

FARM FLAVOR  
**Apple Juice**  
1/2-gal. btl.  
**.89**

FROM HAWAII, ShopRite  
**Pineapple Juice**  
1-qt., 14 oz. can  
**.78**

RAGU (HOMESTYLE ONLY) MEAT, MUSH. OR PLAIN  
**Spaghetti Sauce**  
1-qt. jar  
**.99**

CHUNK LIGHT, IN OIL OR WATER  
**3 Diamonds Tuna**  
6 1/2-oz. cans  
**1.99**

PILLSBURY EXTRA LIGHT  
**Pancake Mix**  
2-lb. box  
**.89**

NABISCO  
**Ritz Crackers**  
16 oz. box  
**1 49**

MICROWAVE NATURAL OR BUTTER FLAVOR  
**Newman's Popcorn**  
10 1/2-oz. box  
**1 99**

HEAVY DUTY  
**Wisk Liquid Detergent**  
1-gal. btl.  
**5.99**

LAUNDRY DETERGENT  
**Concentrated All**  
9-lb., 13 oz. box  
**4.99**

**Creamettes**  
1-lb. boxes  
**3 1<sup>00</sup>**

• ROTELLE  
• SPAGHETTI  
• THIN SPAGHETTI  
• ZITI

ALL VARIETIES  
**Hi-C Fruit Drinks**  
1/2-gal. btl.  
**.89**

ALL VAR. EXCEPT SUGAR FREE  
**Carnation Hot Cocoa Mix**  
12-oz. box  
**.99**

CONTADINA  
**Tomato Sauce**  
6 8-oz. cans  
**1.00**

ShopRite  
**Pork & Beans**  
4 1-lb. cans  
**.99**

ALL VAR. ShopRite REG. OR Some THIN LITE  
**Salad Dressing**  
1-pt. btl.  
**.79**

PROGRESSO PLAIN OR FLAVORED  
**Bread Crumbs**  
1-lb., 8 oz. can  
**.99**

ALL VARIETIES  
**Kal Kan Dog Food**  
14-oz. cans  
**1.00**

REFILL  
**Fantastik Cleaner**  
1-qt. btl.  
**.99**

### The Dairy Place

WHY PAY MORE™  
**ShopRite Sour Cream**  
1-pt. cont.  
**.79**

REG. OR UNSALTED CORN OIL, QUARTERS  
**Fleischmann's Margarine**  
1-lb. pkg.  
**.99**

MINUTE MAID REG., HOMESTYLE OR CALCIUM  
**Orange Juice**  
1/2-gal. cart.  
**1.89**

WHY PAY MORE™  
**Borden Singles**  
1-lb. pkg.  
**1.99**

### Fresh Fish Market

CUT FROM GRADE 'A' NEW ENGLAND  
**Fresh Codfish Steak\***  
lb.  
**2 99**

IMPORTED FROM CHILE, STORE SLICED  
**Fresh Coho Salmon Steak\***  
lb.  
**8 49**

FROZEN & THAWED, 21-25 PER LB.  
**Jumbo Shrimp**  
lb.  
**8.99**

FROZEN MONSOON BRAND SEAFOOD STICKS OR  
**Seafood Chunks**  
12-oz. pkg.  
**2.79**

### The Bakery Place

SLICED ITALIAN  
**Giovanni's Bread**  
16-oz. loaves  
**2 99**

PRESIDENT'S FAVORITE  
**Cherry Pie**  
22-oz. box  
**1 49**

ShopRite SANDWICH OR ROUND TOP  
**White Bread**  
20-oz. loaf  
**.65**

COUNTRY HEARTH  
**12 Grain Bread**  
16-oz. loaf  
**.79**

ShopRite PLAIN, CHEESE OR TACO  
**Tortilla Chips**  
7-oz. bag  
**.79**

**ShopRite Coupon**  
WITH THIS COUPON  
ONE (1) 8 1/2-oz. BOX OF DEVIL DOGS OR YODELS  
**Drake's Family Pack**  
**.99**

Coupon good at any ShopRite Market. Limit one per family. Effective Sun., Feb. 7 thru Sat., Feb. 13, 1988.

**SAVE .20**

### The Produce Place

EXTRA LARGE 72 SIZE  
**Calif. Navel Oranges**  
for  
**5 99**

FOR SLICING OR SALADS  
**Firm Ripe Tomatoes**  
26-oz. pkg.  
**1 49**

IMPORTED FROM CHILE  
**Luscious Peaches**  
lb.  
**.99**

IMPORTED FROM CHILE  
**Sweet Nectarines**  
lb.  
**.99**

WASHINGTON STATE EXTRA FANCY 100 SIZE  
**Red Delicious Apples**  
lb.  
**.69**

40 SIZE RED OR WHITE  
**Florida Grapefruit**  
4 for  
**4 99**

FULL OF VITAMIN 'C'  
**Florida Grapefruit**  
14-lb. bag  
**3.99**

LARGE 80 SIZE FLORIDA  
**Temple Oranges**  
5 for  
**5 99**

SWEET CALIFORNIA  
**Navel Oranges**  
8-lb. bag  
**3.49**

FULL OF JUICE  
**Florida Oranges**  
14-lb. bag  
**3.99**

FRESH  
**Snow Peas**  
lb.  
**2.99**

YOUR CHOICE  
**Wonton or Eggroll Skins**  
10-oz. pkg.  
**.99**

### Health & Beauty Aids

WHY PAY MORE™  
**ShopRite Vitamin E 400 IU DL**  
btl. of 100  
**5 99**

WHY PAY MORE™  
**Listerine Antiseptic**  
48-oz. btl.  
**4 00**

ShopRite  
**Aspirin Tablets**  
2 btl. of 100  
**1.00**

STYLING GEL 4-OZ. OR HAIR SPRAY 7-8-OZ.  
**Stiff Stuff**  
2 for  
**5.00**

### The MEATing® Place

RIB CUT PORK ROAST OR  
**Center Cut Pork Chops**  
lb.  
**1 79**

ANY SIZE PACKAGE

RIB PORTION PORK LOIN FOR BBQ OR LOIN PORTION  
**Pork Chop Combo**  
9-11 chops  
lb.  
**1.39**

RIB PORTION  
**Pork Loin Roast**  
lb.  
**1.19**

LOIN PORTION  
**Pork Loin Roast**  
lb.  
**1.29**

RIB PORTION  
**Boneless Pork Loin Roast**  
lb.  
**1.99**

CENTER CUT  
**Boneless Pork Chops**  
lb.  
**2.79**

CENTER CUT BONELESS  
**Stuffed Pork Chops**  
lb.  
**3.49**

CENTER CUT, WATER ADDED  
**Smoked Ham Steak**  
lb.  
**2.99**

ShopRite (APPROX. 3-LBS.)  
**Polska Kielbasa**  
lb.  
**1.89**

ShopRite FROZEN WHITE & DARK  
**Turkey Pan Roast**  
32-oz. pkg.  
**2.99**

BREAST CHUNKS, CUTLETS OR  
**Tyson Chicken Chunks**  
12-oz. pkg.  
**2.49**

FROZEN ITALIAN, BBQ, TERIYAKI, LEMON PEPPER OR BUTTER GARLIC  
**Tyson Chicken Originals**  
7.5-oz. pkg.  
**2.39**

LOUIS RICH FRESH  
**Turkey Drumsticks**  
lb.  
**.69**

LOUIS RICH FRESH  
**Turkey Wings**  
lb.  
**.79**

LOUIS RICH FRESH BONELESS  
**Breast Tenderloins**  
lb.  
**3.19**

PLACE YOUR ORDER NOW AT ShopRite  
**Long Stemmed Red Roses**  
1-doz.  
**29<sup>95</sup>**

AVAIL. IN STORES FEB. 11, 12, 13 & 14th.

WHERE AVAIL. WHILE SUPPLIES LAST.

U.S.D.A. CHOICE BEEF, TOP ROUND  
**London Broil**  
PERDUE FROZEN, 10-14 LBS.  
lb.  
**2.39**

**Young Hen Turkeys**  
lb.  
**.79**

THORN APPLE VALLEY, THICK CUT  
**Comed Beef Brisket**  
lb.  
**1.79**

HOLLY FARMS, WITH RIB CAGE (3 LBS. OR MORE)  
**Split Chicken Breast**  
lb.  
**1.49**

THIN CUT, RIB & LOIN CUT (5-LBS. OR MORE)  
**Pork Chops**  
lb.  
**1.79**

HOLLY FARMS (5-LBS. OR MORE)  
**Chicken Drumsticks**  
lb.  
**.94**

SHORT RIBS OF BEEF, BONE IN HIND SHIN OF BEEF OR CHUCK CUT  
**Boneless Beef For Stew**  
lb.  
**1.99**

WITH POCKET FOR STUFFING  
**Breast of Veal**  
lb.  
**.99**

FRESH AMERICAN, BLADE BONE  
**Shoulder Lamb Chops**  
lb.  
**2.79**

FROZEN  
**Grade 'A' Ducks**  
lb.  
**1.19**

LIL HONEY & HALF HONEY, WATER ADDED  
**Kahn's Lil Ham**  
lb.  
**3.19**

THORN APPLE VALLEY BEEF  
**Griddle Franks**  
3-lb. pkg.  
**4.69**

HOLLY FARMS THIGHS OR WHOLE WITHHIGHS  
**Chicken Legs**  
lb.  
**.89**

HOLLY FARMS  
**Chicken Drumsticks**  
lb.  
**.99**

ShopRite Order Form For  
**One Dozen Red Roses**  
**29<sup>95</sup>**

NAME \_\_\_\_\_

PHONE \_\_\_\_\_

DATE & APPROX. TIME OF PICK-UP \_\_\_\_\_

### The Deli Place

REGULAR OR THICK  
**Oscar Mayor Sliced Bacon**  
1-lb. pkg.  
**1 79**

BEEF  
**Thorn Apple Valley Franks**  
1-lb. pkg.  
**1 69**

HORMEL OR ARMOUR  
**Canned Ham**  
5-lb. can  
**8.99**

IMPORTED  
**DAK Sliced Ham**  
1-lb. pkg.  
**3.99**

### The Appy Place

U.S.D.A. CHOICE, STORE SLICED  
**Cooked Roast Beef**  
lb.  
**3 99**

STORE SLICED  
**Domestic Swiss Cheese**  
lb.  
**2 99**

STORE SLICED, RUSSER  
**Beef Bologna**  
lb.  
**1.99**

STORE SLICED  
**Russer Liverwurst**  
lb.  
**.99**

### The Frozen Food Place

REGULAR OR HOMESTYLE  
**Tropicana Orange Juice**  
12 oz. can  
**.99**

CUT OR FRENCH STYLE  
**ShopRite Green Beans**  
9-oz. pkg.  
**34**

ASSORTED VARIETIES, DELUXE  
**On-Cor Entrees**  
2-lb. pkg.  
**1.99**

GRADE 'A'  
**ShopRite Cob Corn**  
4-ear pkg.  
**.74**

ASSORTED FLAVORS  
**Breyers Ice Cream**  
1/2-gal. cart.  
**2.99**

**ShopRite Coupon**  
WITH THIS COUPON  
ONE (1) 12-OZ. BOX OF ASST. VARIETIES  
**ShopRite Cake Muffins**  
**1 19**

Coupon good at any ShopRite Market. Limit one per family. Effective Sun., Feb. 7 thru Sat., Feb. 13, 1988.

**SAVE .30**

### General Merchandise

AVAIL. IN SEVERAL SHADES, ShopRite  
**Maxi Wizard Pantyhose**  
pair  
**1 00**

WHERE AVAIL.

10W30 OR 10W40  
**Mobil Motor Oil**  
1.50 MFG. REBATE AVAIL.  
1-qt. conts.  
**5 4<sup>00</sup>**

10-PACK, ALMOND  
**Tubular Hangers**  
pack  
**1.00**

RECTANGULAR #2845 MAUVE  
**Rubbermaid Wastebasket**  
each  
**3.00**